The Kingston Daily Freeman

FOUNDED IN 1871. CITY OF KINGSTON, N. Y., MONDAY EVENING, FEBRUARY 14, 1927. PRICE FOUR CENTS.

Ford Says Cows, Pigs and Chickens Won't Be Needed

America's First Billionaire Predicts That Needs Will Be Supplied from Other Substances—Machinery and Science, Not Legislation and Live Stock, Are Needed.

New York, Feb. 14 (AP)—Experiments by Henry Ford in the production of oatmeal cookies to eliminate cows, pigs, chickens and their products from the farm, are described today in a Detroit despatch to the New York American.

"The whole conception of the farmer is wrong," says Ford. "He is out of date."

Cows, pigs and chickens soon will not be needed in the barnyard, the man known as America's first billionaire predicts. "Dietetics are being studied by my scientists along this line," he said.

"Here, let me show you," Mr. Ford said to Horace V. Wilkins, who obtained the interview while Mr. Ford was speeding westward in his special car.

Mr. Ford leaned forward, pressed a button and a moment later John Smith, the chef, appeared.

"John," said Mr. Ford, "get me some of those crackers we received from the laboratory this morning."

John departed, but returned a moment later bearing a silver platter on which were a doz. grayish colored crackers about two inches across and two-thirds of an inch thick.

Mr. Ford took one and handed the correspondent one. The crackers were very crisp and carried a taste of pecans and oatmeal. Mr. Ford then pulled a slip of paper from his pocket which named the ingredients of the cracker. It read:

"Pastry, flour, pecans, germ wheat, oat meal, olive oil, water and baking powder."

"Now don't get the idea that I am planning to go into the bakery business," he warned. "I am simply desirous of knowing what are the most healthful and the most easily digested of foods."

"I believe that eventually the needs now supplied by the cow, the chicken, the hog will be made from other substances," he predicted.

Machinery and science instead of legislation and live stock are needed to cure agricultural ills, he holds.

"Subsidization, crop guarantees and federal intervention are all wrong as methods of solving the farmer's problem," the motor magnate declared. "If inventions, now available, are put to use the farmer can cut down his work to practically nothing."

Heavy Snowfall in Upstate New York

Deepest Snow of Ten Inches Reported From Utica—Heaviest Fall of Present Winter Season in Mohawk Valley.

Albany, N. Y., Feb. 14 (AP)—Upstate New York was buried under a blanket of snow today.

The deepest snow—ten inches—was reported from Utica, where drifts were piled up by a high wind, seriously interferring with street railway and interurban traffic.

About six inches fell in Albany, but caused no delay in trolley and other vehicular traffic.

Down in the southwestern section of the state, Hornell reported a two inch fall of snow which was followed by rain that froze as fast as it fell and made traveling dangerous.

A six inch fall of snow in the Adirondacks was reported from Saranac Lake. Four to six inches fell at Oswego and Watertown in the north; eight inches at Gloversville; nine and a half inches at Amsterdam, in the Mohawk Valley, the heaviest fall of the present winter season.

BEEKMAN ARMS IS LEASED BY POUGHKEEPSIE MEN.

The Beekman Arms, historic hostelry at Rhinebeck, will be opened May 1 under the management of the Hotel Campbell, Inc. The hotel, operated since 1914 by W. H. Foster, formerly of Kingston, has been taken over by Poughkeepsie business men who have leased it for a year. Tody Dows sold the hotel to Mr. Foster but recently resumed title to it. The hotel is being renovated and will be newly furnished and equipped.

BOATMEN TO HOLD FIRST ANNUAL BALL TONIGHT

The first annual ball given by the tugboat and steamboat captains will be held this evening at Manzanedar Hall on the Strand. Music will be furnished by Tony Turck and his orchestra.

Cottage Prayer Meeting.

There will be a prayer meeting at the home of Mrs. Bell, 117 South Manor avenue, Tuesday evening at 7:30. The Rev. Mr. Redford of Shokan will be the leader. Everybody welcome.

No Sewing Class.

The regular sewing class held under the auspices of Mrs. Mary Hosley Tuesday evenings in St. Mary's School will not be held this week.

Complete Plans For K. of C. Ball

The annual charity ball under the auspices of Kingston Council, No. 75, Knights of Columbus, will be held Friday, February 25, at the state armory. Elaborate preparations are being made and the chairmen of the several committees met Sunday at the K. of C. Home to report on the activities of all in charge. The report was most favorable and according to plans patrons of this worthy affair will spend a most enjoyable evening. The proceeds of the event will be for the financing of charitable work throughout the vicinity.

The event is looked forward to each year as one of the outstanding social events and the state armory is always well filled with those whose attention is occupied by the entertainment and dancing. The committee is laboring in order to make conditions most pleasing to everyone. The immense drill shed will be handsomely decorated by the artistically inclined members of the organization.

Of course the motive of the charity ball is a most worthy one, but nevertheless the local council of knights will render value for the admission charged and are confident that the program will please all.

EX-SHERIFF HOFFMAN FINDS COURT HOUSE WORK O. K.

A committee from the cigar store of ex-Sheriff Henry J. Hoffman paid a visit to the court house and jail this morning to inspect the work being done there. The delegation headed by Mr. Hoffman, City Assessor William B. Martin and a dozen others were invited by Sheriff Rice to inspect the work being done about the court house and jail. After a thorough inspection of the court house where many improvements have been made the delegation was taken to the jail where everything was found to be in excellent shape. After the trip ex-Sheriff Hoffman expressed his approval of the work which is being done in renovating and cleaning and stated that he found everything in fine shape.

PAN OF GASOLINE BECAME IGNITED; FIREMEN CALLED.

While Levina Burger was busy cleaning some clothing with gasoline Sunday morning at her apartments in the Frank Spadafora building at Broadway and Thomas street, the pan of gasoline became ignited and the rooms filled with smoke. An alarm was turned in from Box 61, to which the firemen responded. The damage was slight.

Dance at Port Ewen.

Kingston Council, No. 124, Sons and Daughters of Liberty, will hold its third annual dance at Pythian Hall, Port Ewen, Thursday, February 24. The public is cordially invited to attend. Busses will be operated from Kingston to Port Ewen on special schedule for the convenience of those who wish to attend.

Card Party at Jewish Center.

A card party under the auspices of the Ladies' Auxiliary will be held tonight in the Jewish Community Center at 8 o'clock. Progressive bridge and pinochle will be played. Prizes will be awarded and refreshments served. The public is invited to attend.

S. of V. and Auxiliary Dance.

Tappen Camp, No. 1, Sons of Veterans of the Civil War, and the Ladies' Auxiliary will hold a dance, the proceeds to go to the Memorial Day fund, at Pythian Hall, Broadway and Thomas street, Thursday evening, February 24. The public is invited to attend.

Drops Dead at Union Station.

Albany, N. Y., Feb. 14 (AP)—Hugh McLean, 60, president of the Hugh McLean Lumber Company of Buffalo, dropped dead at the Union Station here today. He had arrived from Buffalo on a sleeping car. Heart disease caused his death.

St. Mary's Card Party.

A card party will be held under the auspices of the ladies of the parish in St. Mary's School Hall on Tuesday evening at 8 o'clock. Refreshments will be served and prizes awarded. The public is invited.

W. C. T. U. Meeting.

The W. C. T. U. of Kingston will observe Willard Day on Thursday afternoon, February 17, in the parlors of the St. James Church at 2:30. Mrs. Ennist will be the leader.

Highland Man Arrested.

Philip Pampanela of Highland is in the Ulster county jail, being held for a hearing before Judge J. Wells Weaver of the town of Lloyd, on February 15, on a charge of assault in the third degree.

Artistic Dance.

The Artistic League of Jacobson's shirt factory will hold a dance at the Y. W. C. A. Hall Thursday, February 17. Tony Turck and his orchestra will furnish the music. The public is invited.

Cottage Prayer Meeting.

A cottage prayer meeting will be held at the home of Mr. Moses Sears, 19 Smith avenue, Tuesday evening beginning at 7:30. The Rev. Mr. Kerr will be the leader. All welcome.

Appropriation Bills at Albany

Legislature to Vote This Week on Bills Carrying $166,000,000—Four Year Term Referendum Scheduled to Pass Assembly.

Albany, N. Y., Feb. 14 (AP)—Appropriations aggregating approximately $166,000,000 will be voted by the Legislature this week.

Both houses will pass, probably without debate, the annual appropriation bill carrying in excess of $147,000,000, to meet the fixed charges of the state government, including salaries, equipment, and the maintenance of the various state institutions, but not including the appropriations for educational and highway purposes. In addition, the educational appropriation of $18,500,000, known as the Friedsam Commission bill, is slated for passage. The bill not only carries the huge appropriation, but also makes provision for a reapportionment of public moneys for rural schools.

The appropriation bill, drafted by the chairman of financial committees of the Republican controlled legislature and approved by Governor Smith, will be passed, it is expected without any discussion than a possible explanation by the chairman of the financial committee.

Referendum Seems Certain.

The Assembly is scheduled to pass, by strict party vote, tonight, the measure providing for a referendum on a constitutional amendment providing for a four-year term for governor and other state officers, with state elections held simultaneously with presidential elections.

While Governor Smith and the Democratic minority in the legislature are heartily in favor of the four year term, they are violently opposed to holding state and presidential elections at the same time. The opposition, however, will avail nothing in the Legislature, as the amendment in its present form has already been approved by one legislature, has passed the Senate this year, and concurrence by the Assembly will put the proposal up to the voters for ratification next November. The governor has let it be known that he will campaign in every section of the state for the defeat of the amendment.

Entering Home Stretch.

As final adjournment has been tentatively set for March 25 by the Republican leaders, the 1927 session is now entering the home stretch. There still remain to be settled the question of a tax of two cents a gallon on gasoline, the 48-hour week for women in industry, and some other less important controversial matters.

The Democratic leaders will obtian a record vote on the principal platform legislation of their party, including Governor Smith's recommendations for state development and control of water-power resources. But as the Republican majority is united in its opposition to the governor's water power program, the Democratic effort is doomed to defeat at this session.

It is expected that the gasoline tax bill will be passed, while a compromise is looked for in connection with the 48-hour week for women.

WILTWYCK HOSE PLANS FOR INTERESTING MEETING

Wiltwyck Hose Company will hold their annual meeting and election of officers on Thursday night, February 17, in the rooms of the company on Fair street. After the meeting a banquet will be served, followed by a program of music and entertainment. A large number of the older members are expected as this is the one time when they can all get together and tell of their experiences in the years gone by before the modern apparatus came into existence. Those who belong to the company and through oversight may not have received any notice, who are desirous of attending, are asked to be on hand that evening.

FEDERATED COUNCIL P.-T. A. MONTHLY MEETING.

The regular monthly business meeting of the Federated Council of Parent-Teacher Associations will be held in Miss Cordes's room at the Kingston High School Wednesday, February 16, at 2:15 p. m. The date on which the meeting is scheduled to be held is the thirtieth anniversary of the organization's founding. After the business meeting meeting a social hour will be enjoyed and all members are kindly asked to be present.

WELL KNOWN BARITONE FOR MEN'S CLUB ENTERTAINMENT.

A rare treat is promised to all who attend the entertainment at Comforter Hall Tuesday evening, February 15, under the auspices of the Men's Club. The main feature of the program will be the vocal renditions of Arthur Billings Hunt, baritone concert singer, who has studied under the tutelage of the some of the masters in this country and Europe. He is at present director of music for the Greater New York Federation of Churches.

Tickets for Mendelssohn Dinner.

Tickets for the Mendelssohn dinner to be held at The Governor Clinton Hotel after the concert Tuesday night, may be obtained at the lobby of the hotel.

Patrolman Target For Safe Blowers

Bandits Start Firing as Patrolman Clark Enters Theatre—Outer Doors of Safe Blown Open With Nitro-Glycerine.

Niagara Falls, N. Y., Feb. 14 (AP)—Patrolman Daniel Clark was shot by safe blowers early today when he was about to enter the Strand Theatre, after hearing the safe blown. Clark has a bullet in his right side and his condition is serious. The robbers escaped.

The outer doors of the safe were blown open but the robbers failed to get into the strong box which is said to have contained more than $15,000.

Four men, their faces covered by handkerchiefs, appeared on the stage of the theatre. Don Taylor, employed as caretaker for seals appearing in a vaudeville act, was on the stage. Two of the men covered him with guns and drove him into a small room back stage where Fred Sims, employed in the same act, was sleeping. They locked the two men in the room and one kept guard over the door while the others went to the basement where they rounded up a negro janitor and drove him back stage into the room with the other two men. Two of the robbers remained at the door while the other two went out the stage entrance and returned in a few minutes with a bottle supposed to have contained nitroglycerine. They went through the lobby and upstairs to the offices. About 20 minutes later the three men held as prisoners heard the report of the safe as it was blown.

Clark was attracted by the noise. He started into the theatre lobby. As he was going through the doorway the robbers inside started firing. About eight shots were fired. One caught Clark in the right side and he fell. The robbers fled through the foyer of the theatre, sending bullets through glass doors and ceilings as they backed from the exit. They escaped in an automobile.

Later it was found that the robbers blew the safe in the Metropolitan store and made off with $1,500. Nitro-glycerine was used.

Dr. Percy S. Grant Dies in Hospital

Liberal Protestant Episcopal Minister Dies Following Operation—Clashed With Bishop Manning on Question of Divinity of Jesus Christ.

New York, Feb. 14 (AP)—The Rev. Dr. Percy Stickney Grant, Liberal Protestant Episcopal minister whose views on the divinity of Christ, divorce and many other questions frequently caused controversies, died Sunday in the Northern Westchester Hospital at Mount Kisco, N. Y.

He was 66. Last Tuesday he was operated on for appendicitis. He rallied but was weakened by uremic poisoning. Ill health had brought his retirement in June, 1924, as rector of the Church of the Ascension, Fifth avenue and 10th street.

Dr. Grant was unmarried. His engagement to Mrs. Rita De Acosta Lydig, twice divorced, was announced in August, 1921, but was broken in May, 1924, after an order from Bishop Manning, of the New York Diocese, forbidding any minister in his territory to marry the couple. The Episcopalian laws forbid remarriage of divorced persons except in special cases.

Dr. Grant gained prominent notice by attacking these church laws in 1901. In 1915 he criticized Dr. Manning, since chosen bishop, for favoring an even stricter ban on remarriage of divorced persons.

In 1922 Dr. Grant clashed with Bishop Manning on the question of the divinity of Jesus Christ. Dr. Grant had said that he did not believe Christ possessed equal powers with God and that he thought few university-educated clergymen did believe so. He also said he felt that consecration of churches was a custom passed down from witchcraft days and that the clergy was "a suppressed, chained profession, whose members speak their minds outside the pulpit and not in it."

Bishop Manning demanded Dr. Grant either recant his apparent disbelief in the divinity of Jesus, resign or face trial for heresy. Dr. Grant restated his views. Bishop Manning did not find in the restatement grounds for trial and the matter was dropped.

Fire Destroys Methodist Church

North Adams, Mass., Feb. 14 (AP)—The First Methodist Episcopal Church building burned today with a loss estimated at $100,000.

Fire which was believed to have started near the boiler room swept the structure. The church was the largest in the city. It seated 1,000 persons and was built in 1871.

Catcher Snyder Retinstated.

Chicago, Feb. 14 (AP)—Frank Snyder, formerly catcher for the New York Giants, who refused to report to the St. Louis Cardinals when transferred last year, was reinstated today by Commissioner Landis.

Freshman Saves The Day and Play

Drafted Overnight for Star Part in High School Senior Play, Cold Brook Student Acquits Himself With Honor in Well Acted Performance.

Once more the Senior Class of the Kingston High School and Miss Tarrant, the dramatic coach of the school, have to their credit an exceptionally well chosen and splendidly acted play, in "Ice Bound," which was given to a packed house at the school Saturday evening. Such a high standard has been attained in the senior plays that quite aside from the school audience, composed of students and their families and friends, there is always a large attendance of those who enjoy a good play, well given. Saturday night was no exception, and the record audience enjoyed an evening of practically professional excellence in acting. And all of the technical features of stage-craft were so well handled that the entire performance ran along with admirable smoothness. The program announced that the Senior Class gratefully acknowledged the courtesy of Aaron and Ralph Cohen, dealers in antiques, for the loan of the furniture used in the drama, and it would be hard to picture a more complete picture of the parlor of the typical New England home, (The Jordan Homestead, Veazie, Maine) of some twenty-five or thirty years ago, than that which was the setting for the play, "Ice Bound."

Characters Well Taken.

Every character was well taken, while there were a few that were worthy of very special mention. Alice Hayes played the part of "Jane Crosby, a servant and friend, to whom Mother Jordan left all of her property," with such poise and quiet dignity, yet so sweetly and naturally, that it was hard to realize she was acting.

"Ben Jordan, the worthless son, with good stuff in him, and the hero," also so naturally portrayed his part as to make the audience quite forget that it really was Alfred Colclough instead of Ben Jordan they were seeing. In fact, in the final scene, with its tragic moments in the lives of Ben and Jane and its happy ending as announced with dry New England humor by "Hannah, a servant, a shrewd Yankee old maid with kindly heart," splendidly played by Mary Cahill, there was some thrilling and most realistic acting.

Louis Hermance made an excellent, if rather youthful "Judge Bradford, the family lawyer, also in love with Jane", telling Ben just what he thought of him in the final scene, in truest man fashion.

Another remarkably well taken part was that of "Ella Jordan, the unmarried and decidedly acid sister", Dorothy Maines, taking that part.

Becomes Star Overnight.

It was learned during the evening that the most youthful actor of the evening, a freshman, was certainly one of the star performers. Late Friday evening Norman Luedtke, a freshman who was to have taken the part of "Orin, Sadie Jordan Fellows's (widowed sister) small son", was taken ill and it was learned he could not possibly take the part which was no inconsequential one. Some of the distracted seniors hurried to Cold Brook and persuaded Donald Warren (Class '30) of that place to come back with them that night and make an intensive study of the part to be played Saturday evening. Donald did it. What's more, Donald did it to perfection, and will be remembered as one of the outstanding figures in the senior play "Ice Bound", 1927.

The others who did their bits—some more, some less—to prove how thoroughly ice bound in heart and spirit the entire Jordan family were, were "Henry Jordan, the older son", player by Emerson Davis; "Emma, his supercilious wife", played by Aletta Davis; "Nettie, Emma's flapperish daughter by a former marriage", by Priscilla Davis; "Sadie Fellows, once Sadie Jordan, now widowed", by Dorothy Brooks; "Doctor Curtis, the family physician and friend", by William Pretzsch, and "Jim Jay, the off-hand deputy sheriff", by Leo Doheny.

Miss Tarrant Appreciated.

Before the last act, Ralph Miller, president of the class, on behalf of the class, expressed their sincere appreciation of the untiring and skillful training given them by Miss Tarrant, who is a genius in this line of dramatic work. He presented her with flowers from the class, and flowers were also given to each of the girls taking parts, while Mr Miller gave the story of Donald Warren's playing the part of Orin, which was heartily applauded. In fact there was plenty of thoroughly appreciative applause throughout the evening.

Congratulations are also in order for the entire play committee, composed of Zelda Follette, chairman, and Margaret Falvey, Harry Eldridge, manager of publicity, Ralph Miller, stage manager, Dorothy Cassidy, property manager; Kenneth Wilson, business manager.

The high school orchestra, directed by C. A. Webster, played before and after the performance and during the intermissions.

Earthquake at Juan-Sierra.

Belgrade, Jugo-Slavia, Feb. 14 (AP)—A severe earthquake shock has caused a number of casualties and great damage at Sarajevo, Herzegovina. The tremor was felt over a wide area, including Belgrade.

Enters Fourth Day Of Hunger Strike

Convicted Murderer, Who Trailed Victim 3,000 Miles to Exact a Penalty for an Alleged Swindle, Refuses to Eat.

Portland, Me., Feb. 14 (AP)—Benjamin H. Turner, convicted last Friday of the murder of James D. Hallen, entered the fourth day of a hunger strike today as he awaited transfer to the state prison at Thomaston, where he is to serve a life term.

Turner ate his last food Friday noon before a jury found him guilty. Since then he has touched only two glasses of water.

He has slept little. His face is haggard and his eyes sunken. The man who boasted he had trailed Hallen 3,000 miles from Mexico City to exact a penalty for the alleged swindle of $827, and who freely owned to the killing of a Mexican for a similar wrong, has refused to talk to jail attendants.

The latter have reported that as he paces his cell the slayer frequently mutters threats to kill. They have kept meals constantly within his reach but he has rejected everything.

Turner was to see his attorneys today to determine whether an appeal would be taken to the Supreme law court. In the mean time the start of his prison sentence has been stayed.

ST. JOSEPH'S HOLY NAME SOCIETY AT COMMUNION.

At the 8 o'clock Mass Sunday morning fully 250 members of the Holy Name Society of St. Joseph's Church received Holy Communion, administered by the spiritual director, the Rev. James A. Boyle. The men were highly complimented by Father Boyle for the large attendance and it is hoped that in the near future every man in the parish will be a member of the society. This evening at 8 o'clock the society will hold a regular meeting in the school hall. A large attendance is anticipated.

INCLEMENT WEATHER DESCENDS ON KINGSTON

After a week or more of exceptionally fine weather rain began falling in Kingston Sunday evening, followed by hail which later turned to snow, and when residents awoke this morning it was to find the ground again blanketed with a snow to the depth of nearly an inch. During the morning hours today a misty rain fell which early this afternoon turned to snow.

ELECTRIC COMPANY TESTED OUT STREET LIGHTS TODAY.

Kingston residents noticed today that throughout the city the street lights remained lit for varying intervals throughout the day. It was due to the fact that tests of the lighting system were being made and not to the men forgetting to turn off the current.

Our Growing Population.

The following births have been reported to the board of health:

Mr. and Mrs. John Oliver Beaver, Esopus, a daughter, Shirley Laura, at Kingston City Hospital.

Mr. and Mrs. Francis G. Genther, 16 St. Mary's street, a son, John Francis, at Kingston City Hospital.

Mr. and Mrs. Elting Anderson Ellsworth, Port Ewen, a daughter, Dorothy Louise, at Kingston City Hospital.

Mr. and Mrs. Dominick Sottile, 187 North street, a son, Rudolph.

Mr. and Mrs. Levi J. Hasbrouck, 119 Prospect street, a daughter, Louella Jane, at Kingston City Hospital.

Business Certificate Filed.

James T. Baldwin and Lutos R. Edwards have certified to the Ulster county clerk that they are conducting a business at the corner of Main and Partition streets, Saugerties, under the name and style, "Hudson Valley Appliance Company", dealing in electic washing machines, electric refrigerators, ironers, cleaners, pumps and other household appliances at retail.

Vassar Professor Dies.

Poughkeepsie, N. Y., Feb. 14 (AP)—Lucy Maynard Salmon, professor of history at Vassar since 1887, died today. She was the oldest professor in active service at the college. She was educated at the University of Michigan and was a student in Paris and Florence. She began her teaching career in 1887 as instructor of history in the Indiana State Normal School.

Business Certificate Filed.

John J. Adams of 118 Lindenwald avenue, Kingston, has certified to the Ulster county clerk that he is conducting a business under the assumed name, business law at 105 North Front street, under name and style "A. & W. Auto Sales."

In the Surrogate's Court.

In the surrogate's court the will of John J. Hayes of Kingston was admitted to probate. Anna K. Hayes, widow, is sole legatee and executrix. Value of estate $5,000 real, $3,500 personal. Chas. J. Flanagan, attorney for petitioner.

Pocahontas Social Club Dance.

The Pocahontas Social Club will hold a public dance in Pythian Hall, Broadway and Thomas street, on Wednesday evening. Zweig's orchestra will furnish music for dancing. It is expected that there will be a large attendance.

Student Flogged For Arranging a Marriage Debate

Five Masked Men Beat Student and Officer of Thinkers' Association For Planning a Debate on Marriage Between Judge and Ministers.

Denver, Feb. 14 (AP)—Ralph Batschelet, a leader in student affairs at Denver University and vice-president of the Thinkers' Association, today was confined to a hospital here after a flogging last night by five masked men.

Batschelet, also president of the Sophomore Class, said the men told him they beat him because the association had arranged a debate on marriage between Judge Ben B. Lindsey of the Denver juvenile court and the Rev. Dr. B. A. Jenkins, pastor of the Linwood Boulevard Christian Church of Arkansas City.

Police also were informed that two other members of the association had been threatened. Morris M. Grupp, an attorney, president of the association, told authorities he received a telephone call shortly after Batschelet was flogged threatening him with similar punishment unless the debate scheduled February 22, was cancelled. Miss Margaret Farlow, secretary, said she also had received a telephone call warning her to expect a beating if the meeting was held.

Batschelet told officers he was seized while en route to the home of his fiancee. He said the men carried him to an automobile and drove swiftly for several minutes. After warning him that his punishment was only a sample of what would follow if the debate was permitted, he was beaten until he nearly lost consciousness. He was left in a ditch by a highway near Edgewater, a suburb.

As soon as he was able, he said he ascertained his location, recovered his overcoat, which was lost in a scuffle with his abductors, and walked back to the city, where he called a physcian. The doctor said that although he was severely bruised, the youth apparently was suffering mostly from shock.

The Thinkers' Association was organized ten days ago after the Denver University student council voted to cancel an address by Judge Lindsey before the student body. Young business and professional men and women, as well as students, were invited to join. Encouragement of free discussion of ideas and theories was the announced purpose of the association.

Judge Lindsey has appeared several times recently in debates to clarify his stand on proposed trial marriages as a solution to increases in divorce suits. Judge Lindsey explained he did not favor "free love."

Caruso Admits Killing Physician

Dr. Casper S. Pendola Choked and Stabbed to Death by Father of Youth Who Died of Diphtheria—Claims Doctor Laughed.

New York, Feb. 14 (AP)—Frank Caruso today confessed to the killing of Dr. Casper S. Pendola, physicin to Caruso's six year old son, who died yesterday of diphtheria and for whose death the father held the doctor responsible.

Dr. Pendola, who administered an antotoxin injection on his first visit Saturday, was the first physician called in the case, although the child had been ill two weeks.

Caruso told police Dr. Pendola did not arrive until two hours after the child's death and that the doctor laughed when he was told the child was dead. Caruso added that the boy had become worse after the injection.

Caruso was formally charged with homicide after making his confession. Mrs. Caruso was held as a material witness.

The body of Dr. Pendola was found in the midst of wrecked furniture in a room of the Caruso home in Brooklyn yesterday afternoon. Dr. Pendola was "slain," police say, after a terrific hand-to-hand fight. He was choked and stabbed to death.

Caruso was held without bail when arraigned in homicide court today for further hearing on Friday.

SAUGERTIES WESLEYAN M. E. CHURCH FREE OF DEBT.

The Wesleyan Methodist Church of Saugerties will celebrate the burning off of all debt on the church on Sunday, February 20. The Rev. George Benton Smith, district superintendent, will speak and a special musical program will be rendered. The church was built in 1921 and cost $35,000. Most of the money was raised through subscriptions and a note for $14,000 was taken in the First National Bank of Saugerties. The last payment on the note was made February 4 by the official board.

A Pinochle Party.

The Golden Sunset Lodge, No. 237, Ladies' Auxiliary of Brotherhood of Railroad Trainmen, will hold a pinochle party at Mechanics' Hall, 16 Henry street, on Monday, February 28. Playing will start at 8:15 o'clock. There will be refreshments and numerous prizes. The public is cordially invited.

Don't Let a Cough or Cold 'Go Down'

If you let a cough get down into your bronchial tubes or lungs, it stops being merely a nuisance and becomes a real danger.

A "head cold" is only a bother while it stays in your head. But once it gets down into the danger zone, serious trouble threatens.

Act promptly to check the cough; to keep the head cold from "going down." Sure *and lasting* relief is as near as the nearest drug store.

Quickly and unfailingly Ayer's Cherry Pectoral goes straight to the seat of danger. *Real medicine*, reaching deep with its soothing, healing power, penetrating through and through the irritated membranes of your throat and bronchial tubes.

If you are catching cold; if you have a "head cold"; if your chest is tight; if you have a cough—even if bronchitis has developed—Ayer's Cherry Pectoral *at once!* Keep your cold from going down into the danger zone.

Cherry Pectoral is pleasant, safe and dependable—for children and grown people. At all druggists—60c; twice as much, $1.00. 1b34o

Your Enemies

FIRE—THEFT—CARELESSNESS

A tin box in your home will NOT protect your valuables against these enemies.

A safe deposit box in our vault will protect them. Save your valuables and lose your worries by renting a safe deposit box.

Boxes: $3.00 a year.

Only one key will open your box, and that key is in your possession.

FIRST NATIONAL BANK OF RONDOUT

Broadway and Strand

A Sound Bank Inviting Sound Business With Sound People.

Outlook for 1927 In Agriculture

Conditions In New York State as Disclosed In Survey Made Public by State Department of Agriculture and Markets.

With the coming of mid-winter, and the lengthening of the days, plans for next season's farm operations are rapidly taking form. Ordinarily, there are not many major changes that can be made from year to year in the operation of a given farm. Minor changes can ordinarily be made, however, if conditions warrant them, and it is the sum total of such minor adjustments that, in the long run, determine the trends of agricultural production.

In order to furnish information which may be helpful in more orderly planning of farm programs, the United States Department of Agriculture, assisted by other public agencies, has just issued "The Agricultural Outlook for 1927". In this are skillfully summarized the conditions now existing which have a bearing on the probable future supply of and demand for, important products, together with concrete suggestions that should be of interest and value to every one. These discussions are primarily from a national standpoint. The following extracts from this summary are issued as a state-federal report by the New York State Department of Agriculture and Markets, as being of especial interest in New York state:

General—"The disparity between prices of farm products and the cost of industrial goods and services is greater than a year ago. Whether this trend is to continue during 1927 apparently depends in part upon how effective a readjustment is made in certain cash crop acreages and upon the character of the growing season. Production costs in certain lines may be slightly lower this year than last.

"The situation is clearly such as to discourage any general expansion of agricultural production. In some areas it apparently means a greater utilization of lands for pasture and forestry."

Foreign Demand—"The purchasing power of foreign countries for agricultural products of 1927 will probably be equal to or greater than for the products of 1926. Improved economic conditions in Great Britain and Germany, our most important markets, may more than offset depression in other European countries. It seems probable, however, that larger foreign production of breadstuffs, fruits and animals products next year will reduce foreign demand for our exportable surpluses of these products."

Dairy Products—"Further slight decreases in dairy cows occurred in 1926 and number of heifers are insufficient for normal replacements. Production during 1927 may exceed the low 1926 production, which was partly due to exceptionally poor pasturage. Dairymen are likely to have a moderately favorable spread between the price of feed and the price of dairy products for a year or two should urban industries continue at approximately their present activity. Domestic demand promises to continue moderately favorable, and foreign demand to show improvement. Foreign production, however, is increasing. On the whole, the dairy situation is on a stronger basis than a year ago. If the number of heifer calves saved is not materially increased, favorable conditions may continue."

Horses and Mules—"Present numbers of work animals are apparently ample to meet farming needs the coming season, but the number of young stock is only large enough to maintain about half the number of work stock now on farms. Farmers cannot expect to replace their work stock a few years from now at the low level of present day horse prices."

Eggs and Poultry—"The year 1927 promises no material changes for egg producers in most sections of the country. Present indications point to a moderate increase in egg production but it is expected that there will be little change from last year's price levels. There is apparently no reason to anticipate any particular decrease in the production and marketings of poultry during the coming year so that the present heavy storage holdings of dressed poultry are likely to have a depressing effect on the poultry market unless demand increases.

"The trend of egg production in the United States has been decidedly upward since the war, increasing about 19 per cent from 1919 to 1924, while the human population increased but 8 per cent.

"The outlook appears good for those poultrymen in the Eastern States who are able to maintain or acquire special trade outlets for their products or who have special local marketing advantages. The increasing supply of eggs coming on to the eastern markets from this and other regions of the country is forcing winter egg prices to lower levels. A note of warning seems timely for those specialized poultrymen of this and other regions whose earnings have depended more upon high egg prices than upon economical methods of production and efficient marketing."

Hay—"There is no prospect for a nation-wide increase in hay requirements in 1927, due to the fact that the number of hay consuming animals in the United States continues to show a downward trend. Average yields on an acreage equal to that of last year would produce a crop approximately 5,000,000 tons larger than the crop of 1926. Such a crop would be ample for prospective requirements even though the carry-over of old hay will probably be smaller than a year ago. Hay prices are only slightly higher at the present time than two years ago, when the supply was the largest on record, notwithstanding the fact that the domestic supply, including farm stocks, for the past two seasons averaged about 10 per cent less than for the three preceding seasons. If an average yield, therefore, is secured throughout the country on an acreage equal to that of last year in 1927 farmers in general are likely to receive lower prices for the hay which they have to sell the coming season."

Feed—"Supplies of feed grains, hay, and by-product feeds are generally adequate for feeding requirements this season and prices on the whole are about the same as a year ago or slightly lower. Only about the usual seasonal advance seems probable for feed grains. Feed stuffs prices are now materially higher than they were earlier in the season but further sustained advances seem unlikely, assuming an average winter and spring season, since the supply of these feeds is likely to be about the same as a year ago or slightly larger, while the number of animals to be fed is smaller.

"The combined tonnage of feed grains available for the 1926-27 season, including corn, oats, barley and grain sorghums, is about five per cent smaller than a year ago while hay supplies show a reduction of six per cent, but this decrease is partially offset by further reductions in the number of animals on farms."

Potatoes—"There is a serious probability that an excessive acreage of potatoes will be planted in 1927.

"In considering the potato situation one must bear in mind the fluctuations in acreage and yield during the last few seasons. The high price of potatoes in 1921, when other crops were bringing low returns, led to the planting of an excessive acreage in 1922, and to the production of a bumper crop. The following season the acreage was sharply cut but a good yield was secured and prices continued low. In 1924 the acreage was again greatly reduced, but the yield of nearly 127 bushels per acre was by far the highest ever harvested and the resulting low prices caused great losses to the growers. Again the acreage was reduced, the 3,092,000 acres planted in 1925 being the smallest potato acreage in more than twenty years. As the yield was rather light, a very high price was secured and the small crop was worth much more than the very large crop of the preceding year. In 1926 there was only a small increase in acreage, a larger increase being prevented by the high cost of seed and by the fear of a repetition of overproduction and low prices.

"The acreage has now been abnormally low and the price correspondingly high for two seasons in succession. The price being received by farmers on December 1, 1926, averaged $1.42 per bushel and the year previous $1.87, whereas previously potato prices have rarely been high for two years in succession.

"Average yields per acre and average quality have been increasing during recent years because of seed improvement and changes in methods of cultivation, and market demands can now be supplied with fewer acres than were formerly needed."

Cabbage—"The total production of cabbage in 1926 was a little less than a million tons and slightly above the average for the five year period 1922 to 1926. This quantity seems to approximately represent present market requirements and during recent years any production materially in excess of it has resulted in prices so low that planting has been reduced the following season. The total annual production for the five year period for 1922 to 1926 has varied between 800,000 tons and 1,089,000 tons, with 982,000 tons last season. It appears that any increase over the 1926 acreage is likely to result in production above the five year average of 976,000 tons, with accompanying lower prices.

"Production in the late cabbage states appears to be particularly closely adjusted to demand. Thus an increase of only 3% in production over 1925 resulted in appreciably lower returns to growers. It is apparent that a decrease in production is likely to result in increased returns per ton and that any appreciable increase means lower prices."

Onions—"A sharp cut in the acreage of main crop onions is needed to avoid over production such as probably would have occurred last season but for rather light yield and extensive crop damage which hardly will be repeated in 1927. Total onion planting exceeded the ten year average by 20 per cent. Acreage of the main crop states was 26 per cent greater than for either of the two years preceding and the trend in most leading states is upward. An average yield of good quality would have brought a record breaking production such as has almost invariably resulted in disastrous market conditions, as the demand for onions is closely limited and does not vary greatly from year to year."

Beans—"A danger point to bean growers was reached in 1925 and 1926, plantings being large enough to produce with average yields several million bushels above the consumptive requirements of recent years. Unfavorable seasonal condition so reduced the production of cleaned beans in both years, however, as to largely offset the excessive acreage. Another unfavorable growing and harvesting season cannot be assumed and the need is clear for a sharp reduction in acreage, varying with the type of bean grown."

Fruit—"The present trend of fruit is upward and there is little on which to base hope for any marked improvement in prices over those secured during recent years. However, the uniformly favorable weather conditions which were largely responsible for the very heavy fruit crops of 1926 are not likely to occur very often.

In 1926, the total production of all fruits and nutlets combined was close to 15 million tons or a fourth greater than in 1925. Apples came closer to being a uniformly full crop than in any season during the forty-five years for which comparable figures are available. Peach production per tree was also close to the 40-year record. The grape and pear crops exceeded all records, because of increasing acreages on the Pacific coast and a heavy yield in eastern sections. Good crops of watermelons, cantaloupes and strawberries and a fair supply of citrus fruits further complicated the marketing situation. The production of fruit per capita was probably the highest on a generation. There was an abundance of local supplies in all markets leaving the principal producing sections with a reduced number of customers for their large crops.

There is in prospect a large increase in the production of both oranges and grapefruit. While no great increase in the lemon production is anticipated supplies of fresh fruit are already in excess of present market requirements.

In the absence of freezes or other unfavorable conditions the prospects for marketing the rapidly growing volume of citrus fruits at more favorable prices are not bright and for the present the outlook is unfavorable for additional plantings.

Apple Industry More Stable.

Looking ahead, the apple industry as a whole is approaching a more stabilized condition although returns for the 1926 crop have been generally unsatisfactory due to abnormally high yields. However, commercial plantings would hardly be justified at present except under unusually favorable conditions. Substitutions of the more promising varieties for those which have been unprofitable would be advisable in many instances.

The 1925 census showed that during the previous 15 years there was a considerable decrease in the number of apple trees in the United States. The rate of decrease was somewhat less during the five years preceding the census than during the previous ten year period. Most reductions have occurred in the scattered and less productive districts or in orchards located in unfavorable sites and such plantings as have been made have been mostly in commercial sections but a decrease in ordinary farm production. This has resulted in a gradual increase in commercial production. Approximately one-fourth of the total number of trees in 1925 were under bearing age and this is probably not more than enough to maintain the present number in bearing. There are, however, many orchards which have not yet reached full bearing.

The average yield per tree has been increasing due to the tendency to eliminate unproductive orchards and to concentrate the industry in favored locations. There has also been a marked improvement in cultural conditions and a shift toward the more profitable commercial varieties. For these reasons annual commercial production during the next five or ten years may show some further increases over the average of recent years. However, the increase in population would at present rates of consumption, probably offset any increase in production for this period. Increasing modification of other fruits indicates keen competition on the markets.

In the western boxed apple states only about 12 per cent of the trees were under bearing age compared with more than 27 per cent in the barrel region. Commercial production in western states is not likely to increase greatly during the next decade, but in the east and middle west there may be a moderate increase during this period.

Prospects for the unmarketed part of the 1926 crop are rather more favorable than they appeared earlier in the season. Cold storage stocks of apples on January 1, which were only nine per cent greater than a year ago, were not as large as might have been expected since the 1926 commercial crop was 18 per cent greater than in 1925. Exports to Europe are expected to continue at a higher rate than in previous years.

Such factors as the short European crop in 1926, the damage by freezing to the Spanish orange crop and the smaller Australian apple crop will tend to improve the European demand for American apples during the remainder of the season.

Upward Trend in Peaches.

The upward trend in the commercial peach crop may be expected to continue during the next few years as a large number of young trees have not yet come into full bearing. With the heavy crop of 1926 production reached an amount which resulted in unsatisfactory returns to growers in many sections. Carload shipments have more than doubled since 1920 reaching a total of about 58,000 cars in 1926, which was 41 per cent greater than the heavy movement of 1925. These increases have occurred principally in the southern states and in Illinois and California.

"It is doubtful whether the market can absorb the prospective increased production of peaches at remunerative prices unless immediate steps are taken to improve the situation. Growers must produce fruit of high quality and give the most careful attention to grading. If the market supplies are confined to fruit of high average quality in years of heavy production more satisfactory returns to the growers will unquestionably result. There must be concerted action on the part of growers and shippers to maintain high standards and to secure the best distribution of the crop.

"The outlook is for a continued heavy production of grapes, and the uprooting of vineyards, except where conditions are extremely favorable would seem unwise."

Clover Seed—"The available supply of red and alsike clover seed is the lowest in 25 years and the prices are next to the highest on record. There have been four consecutive small crops of red clover, which in 1926 culminated in the smallest crop ever recorded. As large an acreage of red clover as possible should be harvested for seed this year because of the depleted stocks, smaller potential acreage from which seed may be harvested this year, decided preference of many farmers for domestic instead of imported seed, and likelihood of prices being high in the fall. Alsike clover seed production might well be increased because stocks in Canada, as well as in the United States, and potential acreage for seed this year are much below normal. The increase, however, should not be as large as in the case of red clover because if a large crop is harvested this year, in Canada, prices will be depressed in the United States."

DAILY RADIO PROGRAM

Tuesday, February 15.

Sigurd Nilssan, bass singer of great fervor and power, will solo through a half-hour recital through WEAF and Red Network at 8:00 for the first radio attraction Tuesday night. At the same time WTIC will present a song cycle "Flora's Holiday" and "Fairyland" will be visited by WHNY musicians. A Catholic Boys' Band will play through WLWL at 8:30. Traviata, Tannhauser, Barber of Seville, Pagliacci, Trovatore and other operas, eleven in all, will furnish numbers for the operatic concert to be broadcast by WJZ and KDKA at 9:00. At the same time WOR will radiate a glee club concert and WGBS will feature a debate between Congressman F. H. LaGuardia and Anti-Saloon Leader Wayne B. Wheeler. The Springfield Symphony orchestra, under the baton of Arthur Turner, will be a WBZ musical hight light at 9:10.

Black face type indicates best features

All Programs Eastern Standard Time.

Leading East Sations.

299.8—WPG, ATLANTIC CITY—1000k.
7:10 P.M.—Organ; dinner music.
8:05—Chelsea music; male quartet.
9:00—Dual trio.
10:00—Bridge; Auto Show dance orch.
11:00—Opera program; dance.

246—WBAL, BALTIMORE—1220k.
6:30 P.M.—Dinner orchestra.
7:30—Male quartet; trio to 9:00.
9:00—Jubilee singers; violinist.
10:00—Municipal Band.
11:00—Dance orchestra.

348.6—WEEI, BOSTON—860k.
7:30 P.M.—Intercollegiate broadcast.
7:45—Masterpiece pianist.
8:00—Vikings with WEAF.
8:30—Violinist.
9.00—Same as WEAF to 10:30.

430.1—WNAC, BOSTON—697k.
6:30 P.M.—Dinner dance.
8:00—Musical.
9.00—Concert.
10:05—Dance music.

319—WGR, BUFFALO—940k.
6:30 P.M.—Carpenter's Statler orch.
7:30—Old Hickory, "Spanish War Veterans."
8:00—Vikings; male quartet.
9:00—Same as WEAF to 11:30.

266—WMAK, BUFFALO—1130k.
6:15 P.M.—Movie Club.
7:30—Song recital.
8:00—Theater prog; Pierce's orch.
9:30—Trip to Gospel Melody Land.
10:30—Musical program.
11:15—Artists; Whosit?
12:00—Theater organ.
12:30A.M.—Gigglebugs orchestra.

422.3—WLW, CINCINNATI—710k.
7:00 P.M.—Pianist; Castle Farm.
8:00—Orchestra; quartet.
9:00—Formica orchestra.

389.4—WTAM, CLEVELAND—770k.
12:30 P.M.—Neapolitan trio.
6:00—Theater vaudeville.
7:00—Cleveland orchestra.
8:00—Same as WEAF to 11:00.
11:00—Gill's orchestra.

475.9—WTIC, HARTFORD—630k.
8:00 P.M.—"Flora's Holiday," song cycle.
9:00—Symphonic ensemble.
10:00—Palais Royal orchestra.

405—WOR, NEWARK—740k.
7:30 P.M.—Manger orchestra.
8:15—Duets.
9:00—West Side Glee Club.
9:20—Violinist, soprano.
10:00—Concert trio.
11:00—Vanderbilt orchestra.

333.1—WBZ, NEW ENGLAND—900k.
6:00 P.M.—Forum; McEnelly's orch.
7:00—Mirthmaker's; organ.
7:35—Theater orchestra.
8:15—To-Be-Wed with WJZ.
8:30—Sparkers with WJZ.
9:00—Bruins-Chicago, hockey resume.
9:10—Springfield Symphony Orchestra
10:00—Hockey game resume.
10:30—Geo. Olsen's orchestra.

491.5—WEAF, NEW YORK—610k.
6:00 P.M.—Waldorf dinner music.
7:00—Soprano; French lecture.
7:30—"Remember the Maine."
8:00—Sigurd Nilssen, bass.
8:30—Bakers quartet, ensemble.
9:00—Eveready Hour.
10:00—Auction Bridge instruction.
10:30—Farrell's orchestra.
11:30—Janssen's Hofbrau orchestra.

316.8—WGBS, NEW YORK—860k.
7:40 P.M.—Vee's concert orchestra.
8:10—"The Newspaper and the Radio"
8:20—String trio.
9:00—Debate, "Should We Rewrite Our Constitution."
9:30—Evangelistic mixed quartet.
10:00—Blues singer; violinist.
10:30—Arrowhead Inn orchestra.

492—WJZ, NEW YORK—660k.
1:00 P.M.—Hotel Penn orchestra.
3:05—Menu, household talk.
4:30—Hungarian concert orchestra.
5:30—Stock and cotton exchange quotations; farm market reports.
7:00—Frank Dole, Yorkshire Terriers.
7:15—Van's orchestra.
7:40—Duos, WJZ orchestra.
7:45—South of Mason-Dixon Line.
8:30—Sparkers, orch., vocalists.
9:00—Grand Opera concert, orchestra, vocalists.
10:00—Don Amaizo, wizard and orch.
10:30—George Olsen's orchestra.

508.2—WIP, PHILADELPHIA—590k.
6:10 P.M.—Ben. Franklin orchestra.
7:00—Children's period; drama.
8:10—Violinist; book talk. Instrumental.
8:30—High School concert.
10:00—Movies; MacDonald's orch.

399.1—KDKA, PITTSBURGH—970k.
6:00 P.M.—Little Symphony orch.
7:30—Markets.
7:45—"Auto Engine," talk.
7:45—Program with WJZ.
8:30—Sparkers with WJZ.
9:00—Grand opera with WJZ.
10:00—Wizard with WJZ.
11:35—Theater concert.

379.5—WGY, SCHENECTADY—790k.
11:55 A.M.—Time, weather, produce, farm flashes, stocks.
2:00 P.M.—Organ; talk; soprano.
6:00—Stock reports.
6:30—Ten Eyck dinner music.
7:30—"American Foreign Policies."
7:45—H. Idle, violinist.
8:00—Sigurd Nilssen, bass.
8:30—Elementary French course.
9:00—Eveready Hour with WEAF.
10:00—Bridge lesson No. 18.
10:30—Dance orch. with WEAF.

Secondary Eastern Stations.

275—WHAR, ATLANTIC CITY—1090k
8:30 P.M.—Stage talk.
9:00—Seaside trio.

326—WKRC, CINCINNATI—920k.
10:00 P.M.—Alms orchestra.
10:00—Hawaiian music; pianist.

325.9—WSAI, CINCINNATI—920k.
7:00 P.M.—String quartet.
8:00—Same as WEAF to 10:30.
12:00—Hotel Sinton orchestra.

272.6—WHK, CLEVELAND—1100k.
6:00 P.M.—Statler orchestra.
7:30—Vocal and piano.
8:00—DeSure's orchestra.
9:00—Singers; trio.

516.9—WCX-WJR, DETROIT—580k.
6:00 P.M.—Goldkette ensemble.
7:00—Goldkette's dance orchestra.
8:00—Mt. Clement talent.
8:30—Cigar Girls; Hair Raisers.
10:00—Red Apple Club.

352.7—WWJ, DETROIT—850k.
6:00 P.M.—Dinner concert.
8:00—Same as WEAF.

322.4—CNRA, MONCTON—930k.
7:30 P.M.—Solo; reading.
8:00—Theater orchestra; vocalists.
9:00—Theater program; dance.

361.2—WHN, NEW YORK—830k.
6:45 P.M.—Artists, orchs. to 12:30.

384.4—WLWL, NEW YORK—780k.
8:30 P.M.—Catholic Boys' Band.
9:00—Tenor; talks; string quartet.
10:00—Plays; contralto; organ.

526—WNYC, NEW YORK—570k.
7:55 P.M.—Pianist; talk; orchestra.
9:00—F. H. Vizetelly; ukulelist; songs
9:15—Violinist; songs; talk.

374—WRNY, NEW YORK—802k.
8:00 P.M.—Edison Hours, "Fairyland."
9:00—Hernie's orchestra.
9:30—Talk; vocal ensemble.
10:15—Oriental ensemble.
10:45—Who is Broadcasting?

394.5—WFI, PHILADELPHIA—700k.
6:45 P.M.—Adelphia entertainers.
8:00—Same as WEAF to 11:30.

461.4—WCAE, PITTSBURGH—650k.
6:00 P.M.—Three orchestras.
7:45—Credit, welfare talks.
8:00—Vikings with WEAF.
8:30—Salon concert; contralto.
9:00—Same as WEAF to 11:30.
11:30—Noskoff's orchestra.
12:00—Theater revue and orchestra.

500—WCSH, PORTLAND—600k.
8:00 P.M.—Vikings with WEAF.
8:30—Evangeline hour.
9:00—American Legion program.
10:00—Bridge with WEAF.

469.5—WRC, WASHINGTON—640k.
7:15 P.M.—Raleigh orchestra.
8:00—Radio Table.
8:30—Same as WEAF to 11:30.

Leading DX Stations.

422.3—WSB, ATLANTA—710k.
8:30 P.M.—Auction bridge.
9:00—Same as WEAF.
11:45—Theater revue.

536—KYW, CHICAGO—560k.
8:00 P.M.—WJZ program to 10:00.
10:30—Classical concert.
11:30—Studio program.

226—WBBM, CHICAGO—1120k.
9:00 P.M.—Nighthawks; vocalists.
10:15—Orchestra; pianist; vocalists.
12:00—Coon Sanders Nighthawks.

370—WEBH-WJJD, CHICAGO—810k.
8:00 P.M.—Orchestra, soloists.
9:00—Children's musical hour.
10:00—Theater prog; orchestra.
12:00—Victorians; studio program.

303—WGN-WLIB, CHICAGO—990k.
9:00 P.M.—Same as WEAF to 10:30.
10:30—Male quartet.
11:00—Sam 'n' Henry, songs.
12:00—Organ, orchestras, songs to 1:15

345—WLS, CHICAGO—870k.
8:15 P.M.—Etude Radio Hour.
11:30—Orchestra; Hawaiians.

447.5—WMAQ, CHICAGO—670k.
7:00 P.M.—Organ, orchestra.
9:30—Women's Symphony orchestra.

479.9—WFAA, DALLAS—630k.
7:30 P.M.—Cornetist; pianist.
9:30—Bridge; singers.
10:00—Choral Club.

483.6—WOC, DAVENPORT—620k.
8:00 P.M.—Same as WEAF to 10:30.
10:30—Lecture, "The Holy Land."

322.4—KOA, DENVER—930k.
11:00 P.M.—Auction bridge.

526—WHO, DES MOINES—570k.
8:30 P.M.—Band concert.
9:30—Pianist-composer.
11:00—Dance program.

475.9—WBAP, FORT WORTH—630k.
8:30 P.M.—Hawaiian trio.
10:30—K. of C. musical.
11:30—Male quartet.

374.8—KTHS, HOT SPRINGS—800k.
10:05 P.M.—Meyer Davis orchestra.
11:00—Whosit?; bridge; features.

365.9—WDAF, KANSAS CITY—820k.
7:00 P.M.—Address; Riley's orch.
12:45 A.M.—Nighthawk frolic.

467—KFI, LOS ANGELES—640k.
11:00 P.M.—Song recital.
12:00—String quartet; soprano.
1:00 A.M.—Dance orch; blues singer

405.2—KHJ, LOS ANGELES—740k.
11:00 P.M.—De luxe program.
1:00 A.M.—Railway orchestra.

399.8—WHAS, LOUISVILLE—750k
8:30 P.M.—Zoeller's Melodists.
9:00—Same as WEAF.

449.7—WMC, MEMPHIS—600k.
9:30 P.M.—Dance orchestra.
12:00—Theater frolic.

416.4—WCCO, MINN., ST. PAUL—720k.
8:00 P.M.—WEAF program.
10:30—Chocolate Soldiers.
11:05—Outdoor program.
11:30—Novelty program.

361.2—KGO, OAKLAND—830k.
11:00 P.M.—The Pilgrims.
12:00—Book chat; surprise program.

280.2—KMOX, ST. LOUIS—1070k.
8:00 P.M.—Schoolhouse; string quar.
9:00—String quartet; contralto
10:00—Soloists; twins; music mixers.
11:30—Two dance orchestras to 2:00.

344.6—WCBD, ZION—870k.
9:00 P.M.—Chorus, mandolin-guitar clubs, bells, soloists.

Secondary DX Stations.

275—WORD, BATAVIA—1090k.
8:00 P.M.—Public Service program.
10:00—Musical; lecture.
12:00—Public Service prog; lecture.

250—WENR, CHICAGO—1130k.
7:00 P.M.—Organ; classical.
9:00—Lyric trio; popular prog. to 11.

400—WHT, CHICAGO—750k.
8:10 P.M.—Organ; chapel services.
11:15—Studio features; Hawaiian and male quartet.
1:00 A.M.—Your Hour League.

447.5—WQJ, CHICAGO—670k.
11:00 P.M.—3-hour entertainment.

230—WOK, HOMEWOOD—1290k.
9:00 P.M.—Theater prog; orchestra.
10:30—Artists, orchestras to 1:00 a. m.

336.9—WJAX, JACKSONVILLE—890k.
7:00 P.M.—Musical to 10:00.

336.9—KNX, OAKLAND—890k.
11:00 P.M.—Feature program.
12:00—Courtesy program.
1:00 A.M.—Arnheim's orchestra.

526—WOW, OMAHA—570k.
10:00 P.M.—Popular and old time music; poultry, pig talk.

428.3—KPO, SAN FRANCISCO—700k.
11:00 P.M.—Organ.
12:00—Studio program.
1:00 A.M.—Palace Hotel orchestra.
2:00—Wolohan's Californians.

384.3—KFOA, SEATTLE—800k.
11:30 P.M.—Musical program.

NOTICE TO CREDITORS.—In pursuance of an order of Hon. George F. Kaufman, Surrogate of Ulster County, notice is hereby given, according to law, to all persons having claims against Alice P. Osterhoudt, late of the City of Kingston, County of Ulster, deceased, testate, to present the same with the vouchers in support thereof, to the undersigned, Luther L. Osterhoudt, Executor of the estate of said deceased, at the office of his attorneys, Baldwin, Holt, Gaillard & Fisher, 31 Nassau Street, in the Borough of Manhattan of City of New York on or before the 23rd day of March, 1927.

Dated, September 17, 1926.

LUTHER L. OSTERHOUDT, Executor.

BALDWIN, HOLT, GAILLARD & FISHER, Attorneys, 31 Nassau Street, New York, N. Y.

NOTICE TO CREDITORS.—In pursuance of an order of Hon. George F. Kaufman, Surrogate of Ulster County, notice is hereby given, according to law, to all persons having claims against Sarah E. Beatty (Sarah E. Smith), late of the Town of Marbletown, County of Ulster, deceased, intestate, to present the same with the vouchers in support thereof, to the undersigned at his place of transacting business at the office of Alvin D. Pond, the attorney of the estate of said deceased, at Main Street, Cold Spring, Putnam County, New York, on or before the 19th day of April, 1927.

Dated, September 10, 1926.

MOSES H. SMITH, Administrator.

ALVIN D. POND, Attorney, Main Street.

NOTICE TO CREDITORS.—In pursuance of an order of Hon. George F. Kaufman, Surrogate of Ulster County, notice is hereby given, according to law, to all persons having claims against H. DeWitt Dubois, late of the Town of Olive, County of Ulster, deceased, testate, to present the same with the vouchers in support thereof, to the undersigned, Harry M. Epps, the Executor of the estate of said deceased, at the office of Frederick G. Traver, Attorney for Executor, at 280 Wall Street, Kingston, N. Y., on or before the 13th day of June, 1927.

Dated, December 2, 1926.

HARRY M. EPPS, Executor.

FREDERICK G. TRAVER, Attorney, 280 Wall Street, Kingston, N. Y.

COUNTY COURT, COUNTY OF ULSTER—LAWRENCE DUTCHER, Plaintiff, against RUDOLPH K. MARKMUELLER and EMMA MARKMUELLER, his wife, and FRANK TEMESY, and RUDOLPH K. MARKMUELLER and EMMA MARKMUELLER, and HERBERT LASHER, as trustees under a certain declaration of trust, and HERBERT LASHER and the FIRST NATIONAL BANK of GRIFFIN CORNERS, and "JOHN DOE" and "MARY DOE", and "RICHARD ROE" and "JANE ROE", the names "John Doe", "Mary Doe", "Richard Roe" and "Jane Roe" being fictitious, and being intended to designate each and every person who is a shareholder of the Slide Mountain Association mentioned and described in a certain declaration of trust, dated April 7th, 1923, and recorded in the Ulster County Clerk's Office in Book 405 of Deeds, at page 338, whose real names are unknown, Defendants

TO THE ABOVE NAMED DEFENDANTS:

YOU ARE HEREBY SUMMONED to answer the complaint in this action and to serve a copy of your answer, or, if the complaint is not served with this summons, to serve a notice of appearance, on the plaintiff's attorneys, within twenty days after the service of this summons, exclusive of the day of service. In case of your failure to appear or answer, judgment will be taken against you by default for the relief demanded in the complaint.

Trial to be held in the County of Ulster.

Dated, April 21, 1926.

Yours, etc.,

JOHN H. HICKEY,

Plaintiff's Attorney,

Office and Post Office Address,

Ulster County Savings Bank Bldg.,

Kingston, New York.

To FRANK TEMESY and to "JOHN DOE" and "MARY DOE", and "RICHARD ROE" and "JANE ROE", the names "John Doe", "Mary Doe", "Richard Roe" and "Jane Roe" being fictitious, and being intended to designate each and every person who is a shareholder of the Slide Mountain Association, mentioned and described in a certain declaration of trust, dated April 7th, 1923, and recorded in the Ulster County Clerk's Office in Book 405 of Deeds, at page 338, whose real names are unknown, Defendants

YOU WILL PLEASE TAKE NOTICE, that the foregoing summons is served upon you by publication pursuant to an order of Honorable Joseph M. Fowler, Ulster County Judge, dated the 21st day of January, 1927, and filed on January 22, 1927, in the office of the Clerk of the County of Ulster, at Kingston, New York, the original summons and complaint having been filed in said office on the 3rd day of May, 1926.

The object of this action is to foreclose a certain mortgage made and executed by Rudolph K. Markmueller, Frank Temesy and Charles Varga to the plaintiff, to secure the payment of the sum of Nineteen thousand five hundred dollars, ($19,500.00) and interest, which said mortgage bears date the 2nd day of May, 1921, and was recorded in the office of the Clerk of the County of Ulster on the 2nd day of May, 1921, in Liber 236 of Mortgages, at page 126; and further

TAKE NOTICE, that the following is a brief description of the property affected by this action:

ALL THAT CERTAIN PIECE OR PARCEL OF LAND, situate, lying and being in Big Indian Hollow, in the Town of Shandaken, in the County of Ulster, in the State of New York, and known as the Kelly lot, and bounded as follows:

BEGINNING at a beech tree on the east bank of the Esopus Creek, a corner of lot No. 11, of Levi Vermilya, and running from thence north eighty nine degrees east twenty one chains fifty links to a heap of stones on the hill in said Vermilya Line; thence north one degree west fifty three chains to a stake and stones against the southwest side of the hill; thence south eighty nine degrees west twenty seven chains fifty links to the Esopus Creek aforesaid; thence up the stream as it winds and turns to the place of beginning. Containing one hundred and twenty nine acres, be the same more or less.

Being the same premises described in a deed from Philip Thompson and wife to Byron Butcher bearing date April 3, 1872, and recorded in the Ulster County Clerk's Office April 4, 1872, in Liber 175 of Deeds, at page 292.

EXCEPTING and RESERVING from the foregoing premises the premises described in deeds recorded in the Ulster County Clerk's office as follows:

Book 125, page 262;
Book 175, page 292;
Book 280, page 292;
Book 450, page 226.

Also a strip of land one hundred fifty feet wide along the northerly boundary of the premises hereinbefore described, bounded north by lands of Anna Van Valkenburgh, east by the northerly line of the premises being conveyed, west by the Esopus Creek, south by a line running from the Esopus Creek easterly parallel to the northerly line of the lands of Van Valkenburgh aforesaid, to the westerly bounds of the land hereby conveyed.

Also a right of way from the Molgenaro Rd. as original across the premises herein before described to the main highway.

Also the premises described in Liber 337 of Deeds at page 292.

Also the water right to take water to the extent of a half inch pipe from the spring on Annie Van Valkenburgh lakes water.

Also fifteen acres of land conveyed by Byron Butcher to Francis B. Durham by unrecorded deed.

Dated, January 22, 1927.

Yours etc.,

JOHN H. HICKEY,

Attorney for Plaintiff,

Office and Post Office Address,

Ulster County Savings Bank Bldg.,

Kingston, New York.

Appalling Fire Loss

Fifteen thousand deaths and over a half billion dollars annually in this country's toll from fire, most of them due to carelessness.

Week's Activities At the Y.W.C.A.

Monday—4 p. m., TMTM Club; 7:30 p. m., basketry class; 7:30 p. m., basketball; 7:30 p. m., business girls' committee meeting.

Tuesday—4 p. m., Pep Club; 4 p. m., Ever Ready Club; 7:10, swimming at the Y. M. C. A.; 7:10 p. m., bowling at the Y. M. C. A.; 7:30 p. m., Hook Rug Class.

Wednesday—3:30 p. m., Cinga Club; 6 p. m., business girls' supper. Mrs. O'Leary, speaker.

Thursday, 10 a. m., swimming at the Y. M. C. A.; 11:45 a. m., employed girls' lunch; 2:30 p. m., basketry class; 7:30 p. m., Y. G. R. L. Club; 8 p. m., Mandolin Club.

Friday—2:30 p. m., basketry class; 6 p. m., voice class; 7 p. m., Schubert Choral Club.

Saturday—10 a. m., children's gym class.

MEN'S CHORAL CLUB AT EPWORTH HALL

The Men's Choral Club of the Wesleyan M. E. Church of Saugerties will render the following program in Epworth Hall Tuesday evening at 8 o'clock:

1—"Spring Song" .....Nentwich
Men's Choral Club.
2—Reading.....Miss Ruth Brodd
3—"The Sweetest Story".....Stahl
M. A. Van Derwaag.
4—a "Auf Weiderseha"..Bomberg
b "The Old Road" .....Sudd
Men's Choral Club.
5—Reading .....Joseph Robinson
6—"I Love Life" .....Mana-Zucca
Donald Fellows.
7—Anthems:
a "Great and Marvelous" .....
—Kirkpatrick
b "Bless the Lord".....Wilson
Men's Choral Club
8—Reading.....Miss Ruth Brodd
9—"A Little Close Harmony" ...
—O'Hara
Saucerlin Male Quartet
10—"A Chip of the Old Block" ...
—Squire
Rolland Heermance.
11—"Winter Song" .....Bullard
Men's Choral Club.
George D. Jepson, director. Mrs. George H. Smith, accompanist.

SALE ON
COOK STOVES, PARLOR STOVES and RANGES
EASY TERMS.
BAKER'S
35 N. FRONT ST.

KINGSTON AUTOMOBILE SHOW

March 1st, 2nd, 3rd, 4th, 5th

NEW YORK STATE ARMORY, KINGSTON, N. Y.

UNDER AUSPICES OF

1st Battalion, 156th Field Artillery.

MUSIC AND ENTERTAINMENT AFTERNOON AND EVENING.

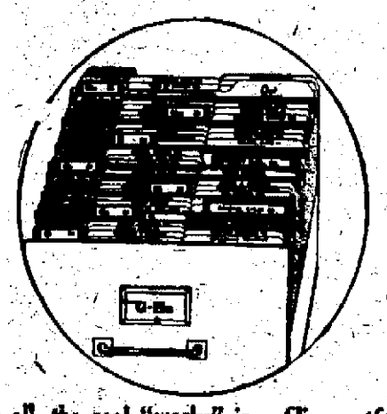

After all, the real "works" in a filing outfit are the folders and guides.
We handle Oxford Filing Supplies, made by specialists for service and satisfaction.

SPECIAL Four Drawer Letter-Size METAL CABINET, $29.50

O'Reilly's

530 BROADWAY and 38 JOHN ST.

Borst Grocery Co., Inc.

THE SERVICE STORES
CLEAN AND SANITARY.

283 Foxhall Ave. Phone 2660-2661 | 83 St. James St. Phone 426 | 140 Cedar St., Phone 454

Phone Your Orders—Free Delivery to any part of the City.

Tuesday and Wednesday Specials

BUTTER
Fancy Fresh Creamery, tub, lb. 59c
Prints, 1/4s, lb. 58c

EGGS
Strictly Fresh, not over 5 days old, doz. 42c
Extra Large, doz. 45c

PREPARED FLOURS
Presto, 15c size, 2 for 25c
Presto, 40 size 31c
Jenny Wren, 40c size 31c
Hecker's Pancake, 15c size, 2 for 25c
Hecker's Pancake, 30c size 26c
Teco Pancake, 15c size, 2 for 25c
Teco Pancake, 35c size 27c
Little Crow, small, 2 for 25c
Little Crow, large 31c
Sure-Rising, 5 lb. sack 35c
Sure-Rising, small, 2 for 25c

SYRUPS
Pure Maple, gal. $2.10
Pure Maple, qt. 70c
T. & A. Syrup, gal. $1.45
T. & A. Syrup, 1/2 gal. 85c
Glass Bottles 12-18-24 & 29c

CANDY
Kibbe's Best Asst. Chocolate, lb. 49c
5 lbs. $2.00
Peanut Butter Kisses, lb. 25c
Choc. Peppermints, lb. 33c
Campfire Marshmallows, lb. 37c

SALADS
Potato and Cabbage Salads for Friday and Saturday
We only make a regular supply of salads as it must be fresh and we do not want any carry over. We had to disappoint several last Friday. Won't you order in advance? We are glad to receive your order for salads if you do not need any other grocerie.
Try our salads even if you buy your groceries elsewhere. We will deliver to your home and appreciate the opportunity to serve you.

MISCELLANEOUS
Virginia Style Baked Ham, 1/4 lb. 25c
Liverwurst, 1/4 lb. 12c
Boiled Ham, 1/4 lb. 25c
Van Dessen Bacon, lb. 53c
Van Dessen Sausage, lb. 45c
Apples, nice large Baldwins, 4 qts. 25c
Oranges, Sunkist, doz. ..... 45c, 55c & 65c
Florida Oranges, large, sweet and juicy, doz. 45c
Hominy, 3 Minute, a delicious cereal 10c
Dog Biscuit ..... 17c & 37c
Chocolate Yeast, cake 3c
A nice way to take your yeast
Ever-Well Preserves 41c

FRESH FRUITS AND VEGETABLES
We Carry a Large Assortment of Fresh Fruits and Vegetables. You Will Find Our Prices Low and the Quality Excellent.

Colorful Duds in Paris' Mode List

Ideas Introduced by Makers to Win Approval of New Spring Apparel.

Although in a general sense the same rules prevailed throughout the winter showings of the haute couture, each collection is colored according to the individual taste of its originator—sometimes those current details were stressed which were generally considered most essential, sometimes the couturier added details of his own or altered the accepted ones with a characteristic touch which marked them peculiarly his. Often, observes a Paris fashion correspondent in the Louisville Courier-Journal, these original quirks are what is known as trial themes—they represent the attempts of the haute couture to measure milady's response to a new idea, always with the coming spring in mind.

Jenny, ever the stanch advocate of femininity, is of course in her element this season, when fashion has taken sides with her. The winter waistline at this house is raised higher than ever before, and still seems to be a means to an end, since Jenny continues to raise it by furtive steps every time the attention of the fashionables is diverted elsewhere for a minute. The silhouette is exceedingly short and slim, and the irregular hemline falling scantily about the knees imparts a distinct impression of chic brevity.

At the house of Lucien Lelong the silhouette is short and straight, with the waistline drawn tightly across the top of the hips. Bloused effects are avoided by this lover of the slim, but boleros and the corresponding capelets are popular.

The two features of later winter fashions upon which Drecoll places most marked importance are the unique combinations of varying fabrics, and the wide draped band binding the hips.

In every type of frock does Drecoll affect the full blouse emphasized by his wide hip band, from which the skirt falls in narrow, close lines.

Chez the intrepid Captain Molyneux the advance silhouette is a low-waisted version of the extremely short model. The straightness of line, which, in each house, is broken in a different manner, is here interrupted by the use of a jacket matching the skirt, or in some cases contrasting with it. Velvet is frequently employed for these jackets, which appear in both sports and afternoon frocks. A sublimated version of the jacket appears on the evening gowns in the form of yokes, which hang from the shoulders to the low waist—an attractive example being that of the lace yoke on a black velvet gown.

In fact, velvet and velveteen seem to be Captain Molyneux's favorite interpretation of the mode, both afternoon and evening. He emphasizes black conspicuously, sometimes relieved by gold embroidery or lace, and sometimes depending on the richness of the fabric for its sole decoration. He also sponsors, in unusual contrast to the regal note achieved by the velvet, floating chiffons, extremely soft both in cut and coloring. Graceful draperies distinguish these frocks, and a great deal of ostrich is seen in the same color as the gown. His evening wraps are in accordance with the velvet gowns—much velvet appears, trimmed with ermine or other rich furs.

White Broadcloth Used to Decorate This Frock

Billie Dove, featured motion picture actress, radiates charm and youth in a new black taffeta trotteur frock trimmed in white broadcloth appliqued on bouffant sleeves and wide gathered skirt.

Chinese Coats for Evening

The Orient has not lost its influence on fashion and it is doubtful if it ever will. The latest manifestation of Chinese influence is the vogue for Chinese coats for wear with evening frocks. These are not the Mandarin coats, which never will be out of fashion because of their beautiful materials and wonderful embroidery, but the Coolie coats, less extensively decorated, which usually are of white silk.

To Enlarge Windows

A small window may be made to look larger by setting the curtain rods beyond the casing on each side and using draperies of a material heavy enough so that ceilings will not be seen through material.

Big Specials For Tuesday at R-G-R's

$5.00 Quality Radium SILK SCARFS Beautiful Designs $2.85

EVERYTHING for EVERYBODY
ROSE-GORMAN-ROSE
KINGSTON'S LEADING STORE

$27.50 Genuine All KAPOK MATTRESS All sizes $17.98

MEN'S OVERALLS
Made of heavy 220 weight blue denim, cut full size, 36 to 42. Reg. $1.75 quality.
Reduced to $1.00

MEN'S WOOL LUMBER JACKS
Heavy weight all wool Lumber Jacks, large plaids. Reg. $5.00 quality.
Reduced to $2.95

MEN'S SWEATERS REDUCED
Men's heavy all wool Sweaters, pullover style, colors are navy and gold, brown and tan, scarlet, white, all sizes. Regular $11.00 quality.
Reduced to $6.98

This is Hoosier Kitchen Cabinet Week

IN THE GREAT FEBRUARY FURNITURE SALE

A BIG HOOSIER CABINET SPECIAL FOR THIS SALE

With Any Hoosier You Choose!

50 high grade GROCERIES with every HOOSIER Kitchen Cabinet 50

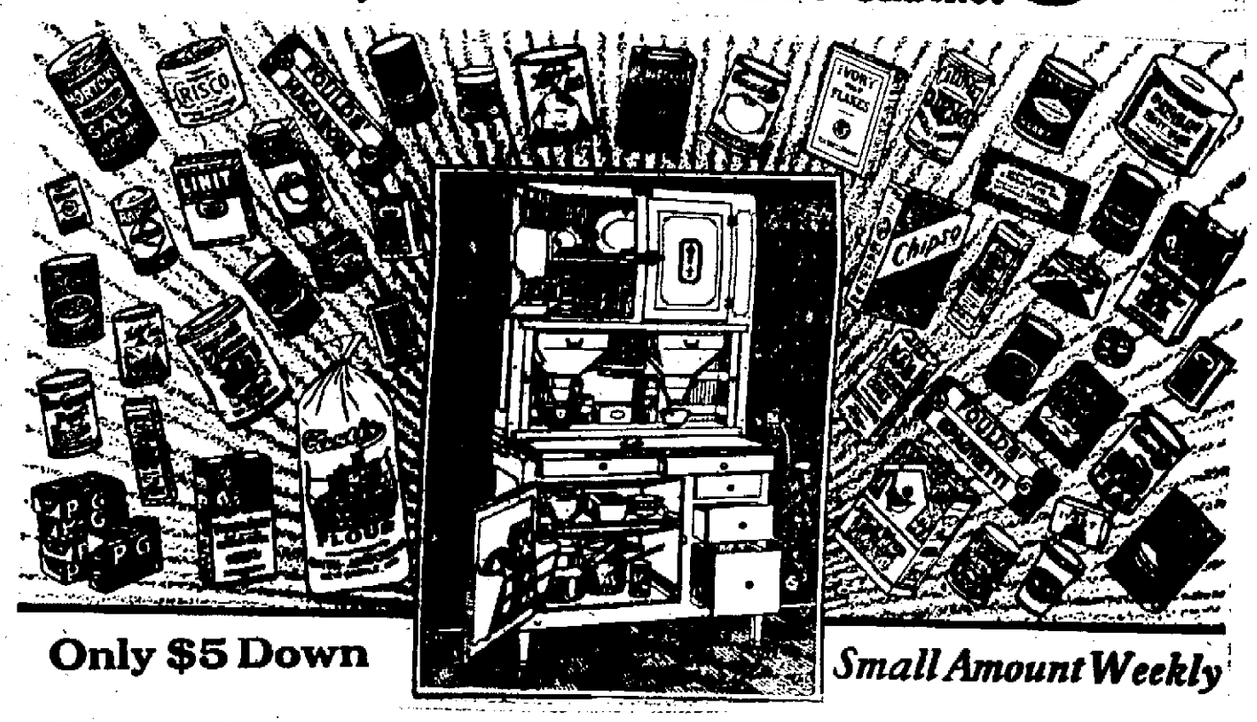

Only $5 Down — Small Amount Weekly

Prices $37.50 — $39.75 — $42.50 — $65.00

YOU'LL WANT A NEW HOOSIER SOME TIME—WHY NOT GET IT AT THIS SALE?

Doughboy

Through his dominance of the three largest baking companies in America, William B. Ward is virtually "bread king," the Federal Trade Commission reported to the Senate.

(International Sound)

SCOTCHMAN WALKING AROUND THE WORLD, VISITS KINGSTON

Arthur John Maroid of Edinburgh, Scotland, who is attempting to walk around the world in twenty years and has traveled 44,000 miles and worn out 164 pairs of shoes thus far, stopped in Kingston over Saturday and Sunday and left for upstate this morning. He left his home in Scotland in 1921 and since then has covered forty-one countries.

Maroid's only companion is an English terrier coach dog, named "Jock." His four-footed comrade has also discarded forty-nine sets of moccasins which the dog wears when his feet become sore. When Maroid started from his native land he had another dog but this animal died while enroute.

This round-the-world pedestrian has traveled throughout Europe and south America and nine months near left Argentine. Lately he has been journeying about the United States, following a zig-zag course across the country. Saturday he came from Newburgh and is bound for Albany where he intends adding Governor "Al" Smith's autograph to his scrapbook. He has sent three scrapbooks, filled with autographs of governors, mayors, and other prominent people and city seals, back to Scotland. He plans to make the return trip to New York city in four days.

Maroid is a thorough vegetarian and along with his determination of never accepting a "lift" while on land he eats no meat. He is 33 years of age, weighs 154 pounds and his arm and leg muscles are "as hard as nails." He carries a pack weighing sixty-five pounds. He also wears a pedometer to record his miles and up to date has worn out six of these instruments.

He finances his "hobby" by selling pictures of himself and "Jock" and delivering lectures on his travels.

Aluminum ware 15c. A. & P. Tea Co., Steve, 664 Broadway.—Advertisement.

A Rescue at Sea!

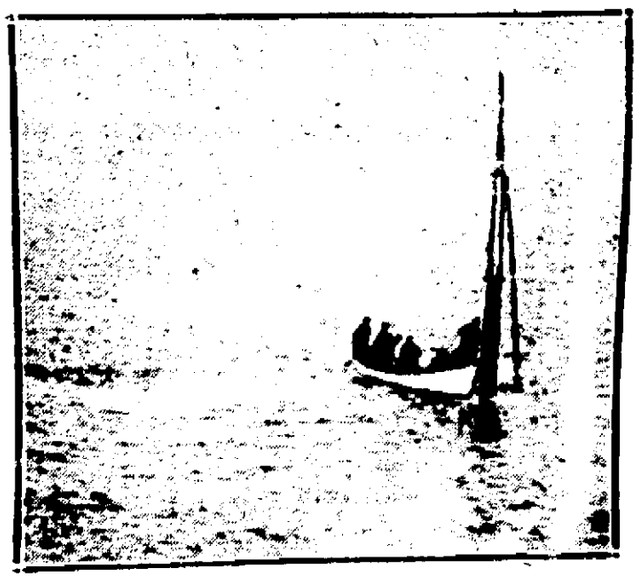

The crew of the barge Marie Beasley was plucked from the grasp of King Neptune by the rescue crew of the Coast Guard cutter Seminole, which found them clinging to the wreckage after the barge caught fire and sank off Fenway Lightship, near Cape May, N. J.

(International Sound)

Ladies' Kletch and Card Party.

The ladies of St. Peter's parish will hold a ladies' kletch and card party Washington's Birthday, February 22, at 2 o'clock. Prizes will be awarded. The public is invited to attend.

Kingston Daily Freeman.

TERMS.

Per Annum in Advance by Carrier.... $7 50
Eighteen Cents Per Week.
Per Annum by Mail..... $5 00

Entered as Second Class Matter at the Post Office at Kingston, N. Y.
Published by Freeman Publishing Company, Freeman Square, Kingston, N. Y. Jay E. Klock, President, A. W. Hoffman, Vice President; Alfred DuFlon, Secretary, Harry DuBois Frey, Treasurer. Address, Freeman Square, Kingston, N. Y.

Member of The Associated Press.
Member American Newspaper Publishers' Association.
Member Audit Bureau of Circulations.
Member New York State Publishers' Association
Member New York Associated Dailies
Official Paper of Kingston City
Official Paper of Ulster County

Please address all communications and make all money orders and checks payable to Freeman Publishing Company, Freeman Square.

Telephone Calls.
New York Telephone—Main Office, Downtown, 2200. Uptown Office, 832

KINGSTON, N. Y., FEB. 14, 1927.

A COOLIDGE-SMITH CONTEST

Dr. Nicholas Murray Butler thinks that inasmuch as "one of the President's strongest characteristics is common sense" he will know better than to run for a third term. The Springfield Republican, on the other hand, sees reason to conclude that Mr. Coolidge will run, and, in a discussion of Democratic prospects in that event, expresses the belief that only the nomination of Governor Smith "could make the Democratic party a formidable opponent of President Coolidge's re-election." This is the more interesting because of the well-known bone-dryness of the newspaper quoted. "The nomination of Governor Smith," it says, "would at least introduce such novel elements of uncertainty as well as certainty, and force such a radical shifting of the lines of the Presidential battlefield, as to mark an epoch in American party warfare." At the end of such a contest our "sum of political knowledge would be notably increased in the light of political experience," and we should learn in particular:

1. Whether prohibition is now a major or a minor issue as between national parties. 2. Whether the "third term" is still so much in disfavor that the nation would not even tolerate a nine-and-a-half-year President whose total service would still exceed that of Washington. 3. Whether a religious test is in practice applied to candidates in a Presidential election by the American people in spite of guarantees of their own Constitution. 4. Whether the solid south can be disintegrated and whether in that section the fear of popish domination is greater than the fear of negro domination.

The newspaper quoted says with good reason that the prospect of a contest between Coolidge and Smith "intrigues the imagination." Undoubtedly those who like an election to mean more than merely putting a party into power would watch with the liveliest interest for the answers to the variety of questions that would be involved.

REWARD FOR CANCER CURE.

The bill introduced by United States Senator Neely, under the terms of which the Government would pay five million dollars to the first person to discover a real cure for cancer, is criticized on the ground that it implies that "science is susceptible to the stimulus of the money lure." Admitting that all means to combat the terrible disease should be employed, one critic nevertheless insists: "The offering of rewards for success, no matter how great the sums, will not lessen by a single minute the period that must elapse before the hour of triumph. Your true scientist does not work for dollars. He works for the satisfaction that comes of great personal achievement."

But the laborer is worthy of his hire, and in order to do his best the scientist needs to be free from worldly care. Might not the offer of five million dollars tempt genius not now interested in cancer to put aside other pursuit for the time and give undivided attention to the great quest? If the only objection to Senator Neely's bill is that "the true scientist does not work for dollars," then valid objection is lacking. There need be no fear that the offer will insult any "true scientist" and lessen instead of quickening his interest in the subject.

It is pertinent to add that ambition and the "satisfaction of great personal achievement" are little if any more unselfish and altruistic than desire for needed money reward.

A LIVELY ISSUE.

"If the present rate of increase is maintained," says the New York Herald-Tribune, "this country will have a casualty list, caused by poisonous alcoholic beverages, which will rival our losses in the World War. We wonder whether Wayne B. Wheeler is satisfied with the long casualty lists now being published. We wonder whether his supporters in the Anti-Saloon League get satisfaction out of this phase of the campaign to enforce the Volstead act. We wonder whether even the most rated, boosterest dry feels certain now that the prohibition experiment is the great blessing to the country and to civilization that he predicted it would be."

Judging from the indications, an affirmative answer to these questions would seem to be unavoidable. To the fanatical crusader the end justifies the means. Even Secretary Mellon, while confessing that he does not like either the poisoning or the "under cover" methods (Government participation in law-breaking in support of law), contends that without them prohibition enforcement "will be handicapped to the point of failure."

In view of all this, it is significant that Dr. Nicholas Murray Butler's demand that his (Republican) party face the question squarely is seconded by Senator Borah, who would have his party "not dodge this issue" and would have a plank in the 1928 platform committing it one way or the other. He wants the delegates to be selected as well as the voters in general to debate the question in advance. But that is being done already. The livest issue in American politics today is already being debated from one end of the country to the other

THAT BODY OF YOURS

By James W. Barton, M.D.

(Registered in accordance with the Copyright Act.)

WORK AND LEPROSY.

When you think of leprosy as it is described in the Bible, and in the book, play, and film of Ben Hur, its hideousness, and the terrible plight of its victims, appall you

So it is with deep and heartfelt satisfaction that we read of the results of the treatment of this dread ailment in far off Korea Dr R. M. Wilson gives a history of nearly one thousand cases of leprosy there.

I'll not describe the symptoms because you are not likely to even see a case of leprosy, but the treatment is of interest to us all

A medicated oil was injected under the skin once a week with a heart stimulant to help overcome any reaction from the oil. But Dr. Wilson tells us that the hygienic measures are of great importance. "All are encouraged to take some active form of work in the colony. Hot baths are insisted on, teeth cleaned twice daily, and decay removed. Work in the gardens and exercise daily. Cheerfulness and avoidance of anxiety. Avoidance of cold and exposure. Avoidance of constipation.

And what are the results?

"We have paroled 238 cases and a number will soon be sent out. We have seen apparent cures in 30 per cent, in spite of the fact that many of our cases have come in the advanced stages. We find that 75 per cent of our cases have had the disease arrested so that they can take an active part in some form of work. They can take the oil with less pain if working."

As his conclusion is "The leper who is given gardening and work to do will respond to treatment more readily, show quicker results, take larger doses of oil, and be in a better frame of mind than if these tasks are not given."

You and I were taught that "by the sweat of our brow we should eat our bread."

Not so much that poison is removed by the sweat or perspiration, but the activity of the heart, lungs and muscles, stimulates the circulation and strength is acquired also.

It is certainly gratifying to learn about the cure of this terrible ailment in such a large percentage of the cases.

The beneficial effects of the work can be taken to heart by us all.

TWENTY AND TEN YEARS AGO.

Feb. 13, 1907.—Board of trade discussed advisability of forming a mutual fire insurance company.

William Knight severely burned in Whitney's factory at Shandaken.

Ulster County Square Dealer incorporated with capital stock of $5,000.

Feb. 14, 1907.—Mrs. John D. Hopkins died at her home on Lucas avenue, aged 50 years.

Leonard Cox killed while working in Port Ewen.

Jacob Rider fell down stairs in Sampson building, breaking two ribs.

Feb. 13, 1917.—Hugh Taylor, a private of Company C of Albany, which was patrolling Catskill aqueduct, in vicinity of New Paltz, accidentally killed by a companion while on guard duty.

Otto Emil Biesner of Red Hook and Miss Emma Kanz of this city married here.

Death of Mrs. James Kerley at her home on East Strand.

Mrs. Frederick A. Lamerton died at her home on South Wall street.

Feb. 14, 1917.—Recorder Andrew J. Lang delivered address on the boy problem at dinner of Kingston Laymen's Association at Y. M. C. A.

Matthew Weishaupt and Miss Rose Reser married.

Death of Mrs. Charles H. Knight at her home on Lindsley avenue.

Death of Miss Pauline Youngs at the home of her sister on Smith avenue.

Waterfall's Energy

The naval observatory says that the energy of a waterfall comes from the clouds in the form of rain or snow, and these clouds are caused by evaporation which is the result of the sun's energy acting in the form of heat on the surface of ocean, lakes, etc.

COUGHS
For quick relief rub on chest morning and night
35c and 70c
SAVE the BABY

ULSTER COUNTY HISTORY CLUB

The list of troopers in Kingston in 1686-1687, with comments thereon by Miss Alma Rogers Van Hoevenberg is continued:

John De Witt.

Since the City Treasurer has so recently told his story of this name little need be said. The fact that it is still widely known in The Netherlands today is of interest, there a "chain" grocery business carries it, in Gouda and in the far north Frisian City of Leeuwarden. DeWitt is good Dutch, since "de" is the useful word "the" and "wit" is white. Some names beginning with de are distinctly Dutch, though a superficial idea has been that they must be French. Tjerck the first name of the first DeWitt in Ulster county, is the Frisian form of our other well-known Dirk (Theodoric, which is Theodore). The theory of a Frisian origin of this family is well founded, notwithstanding there are those who claim it as French.

Wallrefen d'Mnot (Walraven or Waldron DuMont) Father or Son?

Both from his marriage record and from his Oath of Allegiance to the English government, we know that the father came over in 1657, then a young officer, in a company of soldiers sent out for Governor Stuyvesant's service. He is described as "of Comines, Flanders", the southern Netherlands. He may have been the grandson of Walraven DuMont of Hainault, though no known record has definitely settled this question. This unique fore-name does occur in other Brabant families. There are several theories of his origin After his term of service expired, he married the widow of a settler, who was killed in the attack on the village, and he acquired the farm of Jacob Jansen Stoll, who was killed. A part of this farm is still in possession of the family.

(Continued Tomorrow.)

CREEK LOCKS

Creek Locks, Feb. 14.—Mr. and Mrs. Andrew Hoffman entertained a few friends Sunday evening and a very pleasant time was enjoyed by all.

The Bible class meeting at Mr. and Mrs. Alonzo Sagar's was very interesting and the attendance the largest one they had. A cordial invitation is extended to all Monday evenings at 8 o'clock.

Mrs. O'Connor of Bloomington visited her sister, Mrs. E. Reilly, one day last week.

Mrs. Edwin LeFever called on Mrs. David Mowie, who has been ill for some time. She also called on Mrs. Cal Mowie.

The first harbingers of spring were reported seen in this vicinity—a robin and a couple of blue birds.

Mrs. Martha Freeze is confined to her home through illness, but is much improved.

Mr. and Mrs. Andrew Hoffman and Henry Hoffman called on Mr. and Mrs. Jacob Weimar Tuesday evening and they enjoyed a few games of pinochle.

Mrs. Fred Bordenstein of Bloomington called to see Mrs. Vincent Coffey, who is recuperating at her mother's house here after an operation. She expects to leave for her home in Weehawken this week. All are glad to hear she is regaining her health and strength.

Mrs. Shulkof entertained the following ladies Tuesday afternoon: Mrs. Alonzo Sagar, Mrs. George Sagar, Mrs. William Blumberg, Mrs. Andrew Hoffman, Mrs. Carl Lein and Mrs. Edwin Lefever.

Mrs. Jacob Weimar spent a delightful afternoon with Mrs. George McAvoy on Friday.

Mr. and Mrs. Joseph Kostecki called on Mr. and Mrs. Engleman Thursday evening and had a very pleasant time.

Mrs. Stephen Mowie and Miss Bessie Reilly called on Mrs. Mary Coutant and daughter, Miss Nellie, on Friday.

Mrs. George Brown is spending some time in New York visiting relatives.

Portents of Sneezing

In the ancient days of Greece and Rome a sneeze was supposed to bear in its train far greater portents than a mere cold. To sneeze while rising from the table or bed was said to indicate approaching death.

Yet, to sneeze between midday and midnight under favorable planetary conditions, was an augury of happiness. Again, if the Greek or Roman turned to the right while sneezing, it was regarded as a happy omen.

Ridiculous Sentences

Imprisonment for 230 years at hard labor—believed to be the longest sentence on record in the Balkans—and 19 other sentences of 230 years each have been given a leader of a band of Albanian brigands and some of his followers for the murder in 1913 of 14 Siberian soldiers in a convent near Prizrend.

We have 80 Suits and 20 Overcoats to close out at ½ price. Not all sizes in every color, but all sizes in the lot. All wool suits, prices from $25 to $35. Deduct 30%. Most of them Society Brand Suits. No alterations. Get them while they last.

A. W. HOLLOTT
302 WALL ST.

Forests Help N.Y. Water Supply

More Than a Million and a Half Evergreen Trees Planted on Ashokan Watershed—Kensico Watershed Also Protected.

Albany, Feb. 14.—Dr. Frank E. Hale, director of laboratories of the Department of Water Supply, Gas and Electricity of New York city, in a recent radio talk told what the city of New York is doing to preserve the purity and quality of its water supply. He devoted part of his talk to a discussion of the importance of forests on city watersheds. On this point he said:

"Forests equalize run-off, increase humidity and thus decrease the rate of evaporation. Coniferous trees transpire less moisture than grass, thereby leaving more water in the ground to appear as run-off When planted between reservoirs and highways they provide a dust screen which prevents the entrance of much road detritus into the reservoirs. When planted thickly they render access to the lake shore difficult. Trees help to prevent the scouring of banks by heavy rainfall and the necessarily turbid waters resulting In addition there is of course the beautifying of the general landscape, particularly when evergreens are present.

New York city controls over fifteen thousand acres on the Ashokan watershed. Upon less than half of this exists a native forest of second growth hemlock, white pine, oak and maple. The board of water supply expended considerable effort in reforestation. Over a million and a half evergreen trees, two-thirds of which were species of pine were planted, particularly on the shores of the reservoir. Likewise at Kensico reservoir eight hundred acres were planted with white, red and Scotch pine and Norway spruce. Beginning in 1912 forestation was started on the Croton watershed, particularly near villages, reservoirs and adjacent to public roads. Three-year-old and four-year-old transplants have been used of white, red and Scotch pine and spruce obtained from the State Conservation Department."

Unable to Put Trust in Alligator's Memory

Charles Ringling, of circus fame, who died at Sarasota, used to collect anecdotes of Florida crackers, poor whites and colored folk.

"One of Mr. Ringling's anecdotes," said a Sarasota realtor, the other day, "was about a cautious convert.

"There had been, you see, a colored revival, and the colored revivalist was about to baptize a batch of converts in one of those dark, silent, suspicious-looking streams that you find in our Everglades.

"'Come,' the revivalist said, as he stepped into the black water. 'Come, follow me, breddern and sistern.'

"But just then a couple of alligators raised their heads from the mud and opened their terrible mouths in a vast yawn. This caused the converts to step back with low cries of alarm.

"The revivalist rebuked them. 'Breddern and sistern,' he said, 'can't yo' trust de Lord? He took keer o' Jonah, didn't he?'

"'Yaas, he did, pawson,' said a convert soberly, 'but a whale's different. A whale's got memory. But if one o' dem 'gators was ter swaller dis coon he'd jes' go to sleep ag'in in de mud an' ferget all about it.'"

Ourselves and Industry

Money Wages and Real Wages

By E. E. Lincoln.

Abe Martin remarked not long ago: "There are plenty of good five-cent cigars today, but they cost too much." This humorous comment illustrates a fact with which we are all familiar: the same amount of money this year will not necessarily purchase the same quantity of goods other years.

The explanation of rising and falling prices has been previously given. We do not care how much prices rise if our income expands so that we can still buy the usual amount of commodities. If prices rise more rapidly than our earnings, obviously we must be content with less. In other words, the test of our earning power is not how many dollars we make, but how many goods and services these dollars will purchase.

Shortly after 1914, prices of all kinds of goods rose rapidly. Salaried people still remember how it was necessary continually to get along with fewer things. Wages increased slowly but prices increased rapidly, and the real income of most workers declined. On the other hand, after the war prices dropped and wages for a time remained stationary. Money wages purchased larger quantities of goods than a few months before when prices had not yet begun to decline. Real wages were high.

We sometimes call earning power, as ordinarily expressed in terms of dollars, "money wages," to distinguish it from "real wages" which are the things money will buy. Since constantly increasing wages are of little benefit if prices increase at the same time and at the same rate, real earning power is measured by the ratio of money wages to prices.

When prices advance less rapidly or decline more rapidly than money wages, real wages increase. The spread between money wages and prices has widened in this country during the last five years.

How well off is the American worker today? A recent government report shows that on the average wage earners in American industry in 1925 were receiving at least two and one-third times as much money per hour as in 1913. Also, the number of hours worked per day is considerably less than in the earlier period. There are, of course, many differences existing between industries and geographical locations. However, on the average, daily and weekly earnings during the past twelve or fifteen years have more than doubled, while the cost of living has increased only about two-thirds. As a result, there has been an average increase of probably more than 30 per cent in real wages.

It is also significant for us to remember that during periods of slowly falling prices, wage levels tend to remain relatively stable. This means that if our efficiency is improved during the coming years, real wages and our standards of living should also tend to increase.—*Western Electric News.*

"Doubt" Is Mild Word

"After a politician has shook hands mebbe a thousand times," said Uncle Eben, "you kind o' doubt his sincerity when he says 'Pleased to meet you.'"—Washington Star.

Friendship Takes Time

Friendship should be surrounded with ceremonies and respects, and not be crushed into corners. Friendship requires more time than poor business men can usually command.—Emerson.

A&P
WHERE ECONOMY RULES

FOUNDER'S WEEK
FEBRUARY 10th to 19th
The biggest food buying event of the year
Great Values
Stock up your pantry with quality foods at great savings

Fancy Maine Potatoes
A fresh shipment of specially selected Maine Potatoes. At a price so low that you will want to stock up.
15 LBS 45c

Fresh, selected, new laid eggs. Every one guaranteed!
Eggs EXTRA FANCY DOZ 49c DOZ 41c

Fancy, sugar cured, sliced, rindless!
Bacon FANCY BREAKFAST LB 39c

The famous slow cooked bean . . . at a low price!
Campbell's Beans 4 CANS 29c

America's favorite breakfast food!
Shredded Wheat 2 PKGS 19c

Wash everything with these creamy suds!
Lux DOES NOT HARM YOUR HANDS 3 SMALL PKGS 25c

For every cleaning purpose! 2 LARGE CAKES 21c
Ivory Soap 4 MEDIUM CAKES 25c

Real New Orleans molasses for every purpose!
Molasses BREER RABBIT NO. 2½ CAN 21c 2 NO. 1½ CANS 25c

The whole wheat cereal for growing boys and girls!
Ralston's BREAKFAST FOOD PKG 21c

Prudence Corned Beef Hash	can 29c	Quaker Corn Meal	pkg 10c
Pabst-ett Cheese	pkg 23c	Sunshine Surprise Assortment	pkg 29c
Hershey's Almond Bar	each 4c	A & P Oven Baked Beans	4 cans 29c
A & P Cornmeal	pkg 9c	Cando Silver Polish	can 20c
Hydrox	lb 32c	Grandmother's Doughnuts	½ doz 12c
Maxwell House Coffee	pkg 53c	Bokar Coffee	lb 45c
Red Circle Coffee	lb 39c	Eight O'Clock Coffee	lb 35c

Grandmother's Jam, Strawberry or Raspberry . . . . jar 23c
Sultana Syrup . . . . . 11 oz bottle 15c

The loaf that rates first in quality, flavor and low price!
Grandmother's Bread LARGE LOAF 9c

The A & P News, published weekly, contains many recipes and helpful household hints. Ask the store manager for your copy

THE GREAT ATLANTIC & PACIFIC TEA CO.

The KITCHEN CABINET

(©, 1926, Western Newspaper Union.)

No vision and you perish,
No ideal and you're lost;
Your heart must ever cherish
Some faith at any cost.

Some hope, some dream to cling to,
Some rainbow in the sky,
Some melody to sing to,
Some service that is high.
—Harriet Du Autremont.

MORE PINEAPPLE DISHES

With a few cans of sliced, shredded or crushed pineapple one may have a salad or dessert in a few moments.

Pineapple and Pepper Salad.—Take two cupfuls of grated pineapple, drain before measuring and add one cupful of diced celery and two red peppers or pimentoes. Chop the peppers, mixed with the pineapple and celery and add mayonnaise. Serve on lettuce.

Pineapple Puffs.—Cream one-third of a cupful of butter, add one cupful of sugar, two well-beaten eggs, one and seven-eighths cupfuls of flour mixed with two teaspoonfuls of baking powder. Mix well and stir in one-half cupful of grated pineapple. Put into buttered muffin rings and bake twenty-five minutes in a moderately hot oven. Serve with a sirup made from the pineapple juice.

Pineapple Sundae.—Line sherbet glasses with lady fingers, put in a layer of ice cream, then two tablespoonfuls of crushed pineapple and top with more cream and a cherry.

Pineapple Pudding.—Sprinkle one-half cupful of sugar over a can of crushed pineapple and set away to become chilled. In an hour drain and reserve this juice and use over layer sponge cake; on each layer place a layer of pineapple; repeat until all the juice and fruit are used. Make a meringue of the whites of two eggs, spread over the top of the cake and brown in the oven. Serve cold with a thin custard or with cream. Make the custard of the yolks of the eggs. Cool before serving.

Tomatoes Stuffed With Pineapple.—Peel medium-sized tomatoes, remove the seeds and pulp. Sprinkle the inside with salt and fill with pineapple which has been drained and mixed with nuts and mayonnaise. Arrange the tomatoes on lettuce, garnish with half a walnut meat and a bit of mayonnaise.

Nellie Maxwell

OUR DAILY PATTERN.

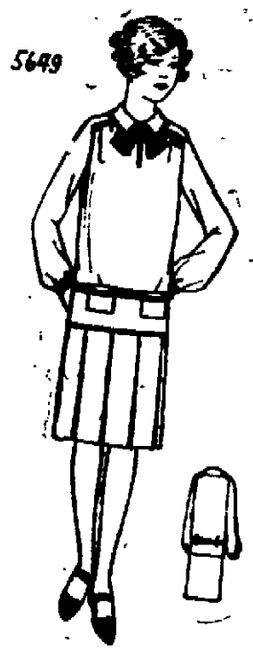

A Popular Style With New Features.

5649.—Wool jersey, wool crepe, linen, shantung or velveteen could be used for this model. The blouse or jumper has comfortable shoulders and a new collar. The front of the skirt shows fulness arranged in flat plaits.

The pattern is cut in 4 sizes: 8, 10, 12 and 14 years. A 12 year size requires 3⅝ yards of 40 inch material.

A pattern of this illustration mailed to any person on receipt of 12c in coin or stamps by the Pattern Department, The Freeman, Kingston, N. Y. Be sure to state the size wanted.

Fashion Book Notice.

Send 15c in coin or stamps to The Freeman for our up-to-date Spring and Summer Book of Fashions, showing color plate, and containing 500 designs of ladies', misses' and children's patterns, a concise and comprehensive article on dressmaking, also some points for the needle (illustrating 20 of the various simple stitches), all valuable hints to the home dressmaker.

Aluminum ware, 55c. A. & P. Tea Co. Store, 664 Broadway.—Advertisement.

ELEANOR GUNN ON FASHIONS

CAPE COATS AND SHORT CAPES APPEAL TO THE TRAVELER ENCOUNTERED IN CAIRO.

Cairo, Egypt.—When an around-the-world cruise stops at Cairo, there is a pleasurable hum of activity in the hotels and a good deal of gaiety, for on such a journey one makes many acquaintances. It is most entertaining and sartorially instructive to watch all this from a secluded corner of the terrace, and somewhat of a fascinating game to try to label the tourists with mental tags as to their nationality, and, when they are obviously American, to guess the cities in which they live, such as San Francisco, New York, Boston, Louisville, etc. One frequently has a way of finding out the correctness of one's guess.

When a party of smartly dressed women sat a table near mine, it was not necessary to overhear their conversation before labeling them Parisian. One wore a travel coat of soft rough-surfaced wool, widely but faintly striped with soft green. The wide armholes let loose a straight sleeve with a decided cape treatment, loose and pointed at the hand.

Green Suede Makes Maryvonne Model.

Green Kid Makes a Piping Around the Fold over the Cuff and the Headsize, while Suede Motifs Are Applied on the Band of Kid That Forms the Tiara Cuff.

A straight band of summer ermine served as a collar and exactly matched her antelope hat, which had a two-inch band made of strips of antelope in five tones, ranging from the tan and brown of the coat to green russet and a darker brown. Under this she wore a matching green crepella two-piece dress, with a pleated skirt.

The ensemble that is completed by a short cape was represented in this group. The skirt and cape were of checked kasha, is gray and tan colorings, the jumper of plain grays, with gilet, turned-down collar, and cuffs of the other material. (Copyright, 1927, by Metropolitan Newspaper Service, New York.)

Polar Region Quadrants

The south polar region is divided into quadrants. The American quadrant, from latitude 0 degrees to 90 degrees west; the Australian quadrant, 90 degrees east to 180 degrees east, and the Pacific quadrant, 90 degrees west to 180 degrees west, have been explored by various expeditions. The African quadrant, from longitude 0 degrees to 90 degrees east, is the unknown region.

TREMENDOUS SAVINGS IN SILKS

TUESDAY and WEDNESDAY

L. B. VAN WAGENEN CO.

Operated by THE ROSS STORES, Inc.

Note Prices:

$2.98 40 INCH
Charmeuse
$1.98 yd.

40 INCH WIDE
Canton Crepe
$1.98 yd.

$2.00 RADIUM SILK
Suitable for underwear, men's shirts and dresses, in a full line of staple colors. Full 39 inches wide, strong durable quality. **$1.49**

This is an opportunity to save considerably.

PURE SILK TAFFETA
36 inches wide, in a good assortment of wanted colors, soft finish, all pure silk, suitable for street, dress or party wear. **$1.79**

An Exceptional Value
$10.00 BROCADED CHIFFON VELVET
Used extensively for trimming of plain colored dresses and evening wear. 36 inches wide, in an assortment of new colors. A wonderfully beautiful grade. **$4.98**

$2.98 PRINTED
Georgette Crepe and Crepe de Chine
FULL 40 INCHES WIDE.
All pure silk in a vast assortment of figures and plain colors, suitable for sport or evening wear. **$1.98**

Be Sure to Attend This Sale

$1.98 FAST COLOR 40 IN. WIDE
Washable SILK ALPACA
In orchid, pink, coral, Queen blue, black, white and other wanted shades. Don't fail to see this quality. A decided saving at **$1.49**

$1.79 WASHABLE FLAT CREPE
A splendid quality crepe, soft and strong, used for afternoon, evening or dress wear. A wonderful range of wanted colorings including black and white. **$1.49**

$4.50 54 Inch Wide CREPE SATIN and $3.98 40 in. wide FAILLE SILK **$2.98** yard

See Beautiful Display of These Silks in Our Display Windows

$3.98 Brocaded Cantons, $2.98

$2.69 HEAVY SATIN CREPE
Fashion reports for spring greatly favor satin crepe, an exceptionally beautiful quality in a wide range of wanted colors for all occasions. 39 inches wide and has a high lustrous finish. See this before making your final selection. **$1.98** yard

$2.98 PURE SILK MOIRE.....
$2.98 BROCADED CREPE DE CHINE
$2.50 ALL SILK FLAT CREPE.... **$1.98**

Gigantic Purchase of 500 Doz. Men's $1.59, $1.79, $1.98

NEGLIGEE SHIRTS

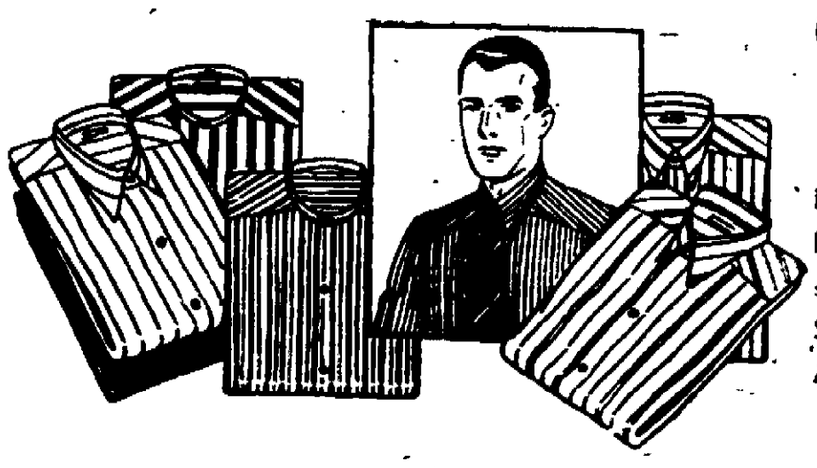

COME AND BUY THEM BY THE HALF DOZEN

Dozens upon dozens to choose from, made of genuine English Broadcloth in assorted plain colors and fancy figured, silk stripe woven madras and fancy stripe woven madras. Sizes 14 to 17, cut full sizes, with or without collars attached. All seams double sewed.

SEE BIG WINDOW DISPLAY

Eleanor Gunn Says

Palm Beach Approves the Sports Mode in Wool Jersey—Variety of Style Types as Well as Diversity of Knitted Construction Noted.

Palm Beach.—One might almost adopt the figure of speech "as constant as wool jersey," that is, while one is a resident here. This knitted medium has shown a persistency all through this season that disregards the climatic changes that range between superlatively tropical weather and that of the temperate mid-winter. As a texture for those frocks and costumes of sports genre that are worn for all the various informal events of the day, including beach and bathing costumes, it has only one serious rival—crepe de chine. Daily, jersey seems to assume greater importance in the roster of daytime fashions, and with the exception of the silk just mentioned, it may be said to be the foremost fabric in connection with sports-wear.

In the main, wool jersey is the prime favorite, although combinations of silk and wool, rayon and wool, and wool and metal, all are approved. These costumes with the stripes of metal gauze constitute the newest as well as the most arresting version of this knitted mode, and are becoming more numerous daily. Angora jersey, likewise specifically linked with this year, is also in the fore.

Embroidered Effects in Jersey.

Embroidered and printed effects in jersey, confined to the jumper, are seen, but striped constructions, in diverse coloring, are easily the leading styling.

The use of jersey, generally, is extended to include the three-piece costume, the one-piece dress, and the two-piece frock. The three-piece type is becoming familiar, developed with skirt, jumper, and cardigan jacket.

Yokes provide a detail that is well liked, serving, as it does, to impart a little appropriate elaboration, and it usually is achieved by a contrasting section applied across the shoulders and extending over the top of the sleeves. The effect is achieved similarly in the handling of the contrasting colors.

For the most part, the sweater and jumper types appear with sleeves, but this conventional idea lately has given way to the costume with sleeveless sweaters.

A Popular Contrast.

These either are plain, or have the striped colored border that already has been mentioned so frequently in connection with fashions here, sometimes repeated on the skirt, but the effect of the model is achieved in the square neckline of the silk striped to correspond with the dress and the cowboy fashion over one shoulder. This costume, while patently a favorite with the younger set, is authentic in evidence to be recorded importantly.

There are many bathing dresses of jersey—in fact, the number of bathing dresses of wool jersey exceeds the number of those developed in any other texture. They usually are made with jumpers of a solid contrasting or boxing with the bloomers, or else are presented on a foundation of white stripings broad enough to include the entire tunic or jumper.

No color seems to be too bright for beach togs of wool jersey, nor is any delicate tone omitted in the gamut of hues adopted to fashion the sports frocks. The latter are not confined to pastels, however appearing quite as frequently in clearer colors.

(Copyright, 1927, by Metropolitan Newspaper Service, New York.)

Buddhistic Teaching

Let a man overcome anger by kindness, evil by good. Let him conquer the stingy by a gift; the lie by truth. —Buddha.

Holy Cross Card Party.

On Tuesday afternoon, [illegible] 15, at 2:15 the Ladies' [illegible] Holy Cross parish will [illegible] a progressive pinochle party [illegible] of Mrs. Ida Jones, 12 [illegible] street. The members of the [illegible] and the public are cordially invited. There will be awarded and refreshments will be served.

Old Musical Instruments

It is probable that horns of cattle or sheep were the first musical instruments used by man. Drums probably were in use long before recorded history.

KEMP'S BALSAM

Daddy's Evening Fairy Tale

by MARY GRAHAM BONNER

COPYRIGHT BY WESTERN NEWSPAPER UNION

THE WEATHER COMPLAINS

It was very cool and the wind blew and the sun did not shine very much.

People said it was raw and very unseasonable, and they said the spring was backward.

Of course there were times when the spring was backward.

Sometimes she felt shy and as though she did not think she would leave her nice winter sleep right away.

And she felt as though she did not want to burst out upon the world at once.

But then after a time the warm breezes would come and whisper to her, and the earth would begin to feel soft and warm and the buds on the trees would become so excited they would feel as though they would like to burst.

And under the leaves the violets would begin to open their purple-blue eyes, and the trailing arbutus would awaken and wonder when the children were coming to the woods to find them.

Then the spring would not feel shy any longer. But as yet the spring had not felt very much like awakening.

The soft silvery gray pussy willows had shown the world that spring was on the way.

The spring peepers had chatted together in the ponds and swamps and brooks.

Telling Her a Story.

A very, very few of the birds had begun to arrive.

But still it was very cool and the wind blew and the sun did not shine very much.

And how the people complained.

They said they wanted to wear their new spring clothes and that they were tired of their old winter ones.

But the spring thought that was rather vain of the people to make such speeches.

To be sure, she understood a little bit, for there is no one who cares more about wearing lovely garments in the springtime than the spring herself.

Yet she wanted excuses to be lazy a little longer. Besides Old Man Winter had been telling her a story and he had made his story longer than usual.

It had been a most exciting story, too—all about snow storms that came late in the season when no one expected them and even blizzards and wild wind storms and Old Man Winter began, toward the end, to illustrate his story—not by pictures but by actual happenings.

So it was perfectly true that the spring had been backward.

And then, all of a sudden, who should come along but a sultry young creature named Mugginess and he had talked to spring about his lazy feelings and how he never felt very well.

In fact, he said he had never felt really well in all his life.

Well, then the people did complain.

One day, they said, it was so cold you had to wear a heavy winter coat, and the next day it was as hot as summer.

Now weather didn't mind. But he decided he would do a little complaining, too.

So one moment he said:

"My, but it's hot," and summoned Mugginess and all of his friends to come around.

Then he said:

"My, but it's cold," and called Old Man Winter back, saying:

"I think you've forgotten something."

Then he'd complain of Old Man Winter and hurry him off again.

And he just kept, changing the weather as he complained of every one of his different workers, while the people said they could not understand the weather at all.

RIDDLES

What is the difference between a baby and a seagull? One is rocked in a cradle, and the other is cradled in a rock.

• • •

What key in music is most useful to the army? A sharp major.

• • •

What insect does the blacksmith manufacture? He makes the firefly.

• • •

Why is a jolly-cop like a horse? Because the more you lick it the faster it goes.

• • •

What is that which is invisible yet never out of sight? The letter "s."

GOOD VARIETIES ALWAYS HAVE
VAN HOAGLAND SCHOOL OF DANCING
Group Classes and Studio Work, Inc. Ital. Tuesday of Regular Tuesday Classes

GAS BUGGIES—Step on the Gas, Amy!

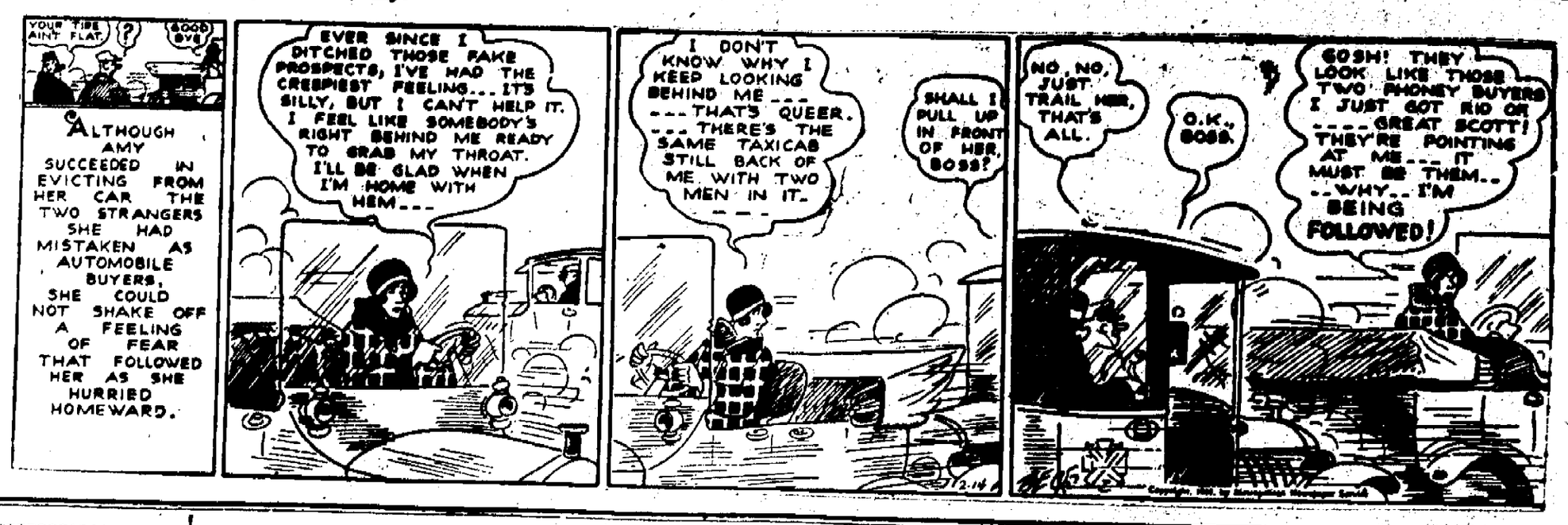

QUEER QUIRKS in HUMAN DESTINY

By HARRY R. CALKINS

WNU Service

The Greasy Cartridge War

GREASY cartridges which required to be bitten before use came near to doing for British rule in India what no excesses of despotism and economic exploitation ever did—wreck it.

The subjugation of the 300,000,000 people of India by a nation one-seventh that population has been one of the marvels of international politics. Starting with a small trading post at Surat in 1612, the English East India company spread its "sphere of influence" until practically all of India was under the absolute dominion of British agents by 1857, when the famous Sepoy revolt broke out. Religious and tribal differences rendered the giant empire helpless.

Robert Clive, governor of India, in 1765 defeated and captured the Mogul emperor of India. Thereafter a long succession of capable and ambitious governors, including Lord Cornwallis of American Revolutionary note, consolidated British power in the Orient, subduing all hostile princes.

The British were becoming very proud of their success in "carrying the light of civilization and Christianity" throughout India when the great storm broke. The army in India consisted of about 40,000 widely scattered English soldiers and 250,000 native troops or Sepoys.

In 1857 the new cartridges arrived. They were covered with grease to facilitate loading and had to be bitten. Now the Hindu religion, Brahamism, holds the cow a sacred animal which may not be eaten by the faithful; Hindus believed the grease contained the fat of cows. The Mohammedans, of whom the army contained a large number, eschew pork as do the Jews; they believed the grease to be pork fat. Thus adherents of both faiths were outraged.

A native cavalry regiment at Meerut revolted rather than bite the cartridges and rode off to Delhi to offer their arms to the Mogul for a war on unbelievers. Other units followed. Hundreds of Christians were massacred at Cawnpore, Delhi was taken and a small garrison was besieged at Lucknow. For a time British rule appeared endangered, but a year later the rebellion was crushed. The English dealt ferociously with the rebels, killing captives and even shooting some from the mouths of cannons.

Lucky

A woman with a particularly disagreeable expression had been holding forth to the man sitting next to her at the dinner party.

"Ah," she said at last, "my husband has always been lucky. As a child he was thrown by a horse, but wasn't injured; as a youth the ice broke beneath him, but he wasn't drowned; and as a young man he was caught in an avalanche, but escaped uninjured."

"Yes," put in the man, quietly, "but strangest of all he has now been married to you for 20 years and is still alive." — Pittsburgh Chronicle-Telegraph.

The Golden Rule

Everybody is in favor of the golden rule—for the guidance of the other fellow.

WINTER PRICES AT
Marinello Beauty Shop
GOV. CLINTON HOTEL
Phone 456 for Special Appointment.
Permanent Wave entire head. Guaranteed 6 mo. $15

Telephone 2172.
Battery Charging a Specialty.
The Resultant Radio Shop
R. W. Heffernan and F. H. Don, Props.
Courtesy Radios
Vesta Battery Products
Radio Accessories
12 Hasbrouck Ave., Kingston.

ULSTER & DELAWARE R. R.

Effective December 26, 1926.

Trains are due to leave this city as follows:

Rondout Station [illegible] p. m.
Tillson Station [illegible] p. m.
Trains are due to arrive as follows:
Tillson Station [illegible] p. m.
Rondout Station [illegible] p. m.
Sunday. Daily except Sunday.

The Value of Human Life at all ages

"Broke"—but Worth $79,100

Dad earns $50 a week. He has just paid the rent, the grocery bill and the milk bill. He says he is "broke, but happy".... In reality, he and his family are worth a small fortune.... This American family represents $79,100 of the nation's wealth.

ALMOST any man will agree that his life is more valuable to himself than the things he owns. Now he can have the comfort of knowing how valuable his life is to others—from a dollars-and-cents standpoint.

Today it is known that the lives of our men, women and children are the nation's greatest asset. The economic value of these lives completely overshadows the value of all of our material wealth.

Recent computations made by statisticians of the Metropolitan Life Insurance Company show the real economic value of the lives of our people from babyhood to old age. These figures are based on the average family—with an average income—and take into consideration the average length of life of each member of the family, together with the cost of bringing children into the world, feeding them, clothing them, educating them and bringing them up to a self-supporting basis.

Long lives and short lives—small incomes and big incomes—are reckoned in these calculations. At 40, a man earning $100 a week is rated as having an economic value of $45,670. At 30, the $50-a-week man represents a value of $31,000. He had a value of $9,333 the day he was born.*

—And then come the figures showing the *total* economic value of all the men, women and children of the United States—the astounding total of 1,500 billion dollars ($1,500,000,000,000).

Perhaps the easiest way to realize this stupendous figure is to compare it with the total value of the entire material wealth of our country.

The latest available government reports show that everything we own—land, buildings, railroads, mines, raw materials, manufactured products, crops, live stock—everything included—was 321 billions.... Our lives are worth nearly five times as much as our property.

America can well be proud of the additional insurance placed on the valuable lives of her people in 1926. More than 16 billion dollars ($16,000,000,000) was written and revived during the year by about 300 life insurance companies—making the total amount of life insurance in force approximately 80 billion dollars ($80,000,000,000). About one sixth of the grand total is carried by the Metropolitan.

But while the people of this country carry 80 billion dollars of life insurance—or only one-twentieth of the economic value of their lives—they carry more than 160 billions of insurance on property—more than one-half of its value.

You would not insure a $5,000 house for $250—one twentieth of its value. You insure it adequately. But have you insured yourself adequately? Send for the booklet which tells you what you are worth. Study it. Then decide whether or not you carry enough insurance to protect your family.

America is rapidly gaining a better knowledge of the value of its greatest wealth—human lives.

The America of the future will better safeguard its wealth and happiness.

Fiscal Report to Policyholders for Year Ending December 31, 1926

Assets	$2,108,804,385.30
Liabilities:	
Statutory Reserve	$1,862,873,176.80
Dividends to Policyholders payable 1927	$52,246,369.35
All other liabilities	$70,648,717.81
Unassigned Funds	$122,236,122.14
	$2,108,804,385.30
Increase in Assets during 1926	$253,346,982.88
Income in 1926	$595,996,595.08
Gain in Income, 1926	$64,368,862.69
Paid-for Life Insurance Issued, Increased and Revived in 1926	$3,011,775,150.00
Gain in Insurance in Force in 1926	$1,401,734,835.00
Total Bonuses and Dividends to Policyholders from 1892 to and including 1927	$304,594,554.96

Life Insurance Outstanding

Ordinary Insurance	$6,546,596,872.00
Industrial (premiums payable weekly)	$5,497,880,648.00
Group Insurance	$1,444,594,107.00
Total Insurance Outstanding	$13,490,988,627.00
Number of Policies in Force December 31, 1926	37,239,579

* If you wish to find out how much each member of your family is worth, economically, send for a booklet recently prepared by the Metropolitan Life Insurance Company—it will have a picture of any age they measure the economic value of life or loss with. It will be sent free.

HALEY FISKE, President

FREDERICK H. ECKER, Vice-President

The Metropolitan Life Insurance Company is a mutual organization. It has no stock and no stockholders. Its wealth is owned solely by its 24,000,000 Policyholders—in the United States and Canada.

METROPOLITAN LIFE INSURANCE COMPANY NEW YORK

Biggest in the World. More Assets, More Policyholders, More Insurance in force, More new insurance each year

"Not best because the biggest, but biggest because the best"

COMPENSATION INSURANCE

Confidence among your employees is what you are endeavoring to create.

ÆTNA-IZE

Under an ÆTNA policy, compensation claims are adjusted in a way that will create and hold confidence among your employees, and will relieve you of all trouble, annoyance and expense.

Come in and talk with us about

ÆTNA Supreme Service.

PARDEE'S INSURANCE AGENCY

KINGSTON SAVINGS BANK

THE BANK WITH THE CLOCK.

SAFE DEPOSIT BOXES RECENTLY INSTALLED MAY BE RENTED FOR A NOMINAL SUM BY DEPOSITORS OF THE BANK.

SEVERAL LARGE BOOTHS FURNISHED WITH EVERY CONVENIENCE, ADJOINING THE VAULT, ARE AT THE DISPOSAL OF THE BOX HOLDERS, WHICH INSURES PRIVACY.

KINGSTON SAVINGS BANK

NEXT DOOR TO COURT HOUSE.

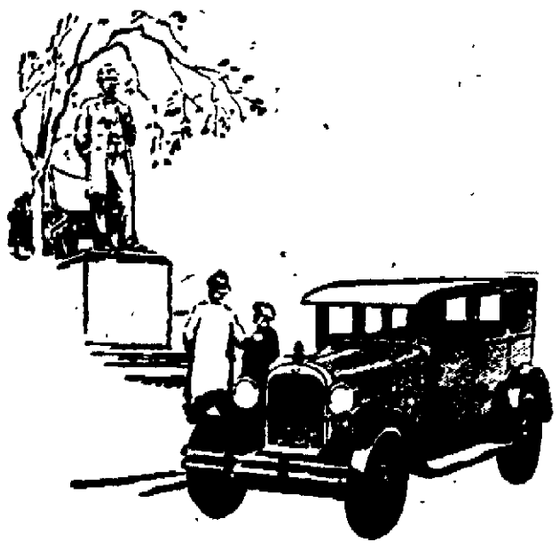

Announcing—

Important improvements in the sturdiness, operation and appearance of all Dodge Brothers Motor Cars.

J. R. BENNETT

36 St. James St., Kingston, N. Y. Phone 2123.

We Also Sell Dependable Used Cars

DODGE BROTHERS MOTOR CARS

All Cooks Look Alike

to the hungry man, but what a sad disappointment when the "kitchen queen" quits suddenly and the table looks anything but tempting to a model spouse. When in doubt as to what to do, see The Freeman "Help Wanted" Want-Ads Department.

Farm Machinery Repair Week

Commissioner of Department of Agriculture and Markets Plans Week Beginning February 28 in Which to Repair Farm Equipment.

Farm Machinery Repair Week has been fixed by Commissioner Berne A. Pyrke of the Department of Agriculture and Markets, beginning February 28 and ending March 5. During this week farm machinery is to be placed in repair and made spic and span so that it will be ready for the spring farming activities.

A precedent established by Commissioner Pyrke in 1925 when he designated a week for the repair of implements and tools on the farm has been followed throughout the nation, so that now Better Farm Equipment Week is a nation-wide institution.

In making the designation, Commissioner Pyrke stated that changes in methods and increased production per man, which have resulted from the use of machinery on the farm, are worthy of the closest attention. The commissioner quoted an authority with regard to the progress and advancement due to improved farm machinery, stating: "In 1831 a man with a cradle could harvest two and one-half acres in a day if he was a man of iron. With the reaper of 1840, he could cut six acres a day, but it required five men to follow his machine to bind and shock the grain. With the self-binder of 1880, he could cut 20 acres a day, and the machine automatically bound the grain. With the tractor of 1922 and two binders he could cut 40 acres a day. With the combined harvester-thresher now used on the large wheat farms—a machine which cuts, binds, threshes and sacks the wheat—a man can cut 40 acres a day and dispense with the labor of about 50 men."

The increased use of machinery has brought new problems to the farmer, and it is for the purpose of bringing before the farming communities the necessity of proper use and care of farm machinery that the week of February 28 has been set aside as Farm Machinery Repair Week and Better Farm Equipment Week. During that week all farm organizations, machinery manufacturers and distributors will work together to encourage farmers to go over their farm machinery carefully and order repair parts, so that a postage stamp will take the place of a telegram and freight charges take the place of express charges, and the machines all be in good condition and ready when they are needed in the rush of spring work.

Commissioner Pyrke stated that it is possible to trade some of the winter hours for hours in the growing season by taking advantage of the opportunities offered by Farm Machinery Repair Week and putting all machines in good condition at this time. He said that farmers should give the corn harvester, hay loader and spraying outfit the same care and protection they give the automobile, since it is by the efficient use of such implements that better home conveniences and more leisure are made possible.

DOUBLE ANNIVERSARY PROGRAM AT SCHOOL NO. 6

At the regular monthly meeting of the P-T. A. of No. 6 School to be held Tuesday afternoon at 3:30 o'clock promptly at the school building. Lincoln's Birthday as well as the birthday anniversary of Founders' Day will be observed by the presentation of the following program:

Song—America...By the Assolation
Transaction of routine business.
Reading—A Dream of Alice Lellan Birney....by Mrs. George Shirick
Reading—A Dream Come True, by Miss N. Bailey.
Lighting of the candles on the birthday cake by a child from the grades.
My Tribute—Sung by quartet of eighth grade girls, accompanied on the piano by Ruth Stevens.
Distributioin of pieces of birthday anniversary cake to be sold to members, proceeds of same to be added to the child welfare fund, the mite-box collection being omitted this day.
Closing Prayer—A Wish, by President Mrs. Swanson.
A talk on Lincoln to be given by Principal H. A. Miner.

ACCORD.

Accord, Feb. 14.—Mrs. Golden Lyons, who underwent an operation at the Kingston City Hospital last week, is reported as making satisfactory improvement.

Twenty ladies of the Country Women's Club of the Accord M. E. Church took dinner and spent a very pleasant afternoon at the home of Mrs. Thomas Mitchell at Ellenville last Thursday. The ladies made the trip in a special bus which was hired for the occasion.

Fred Brown of Hackensack, N. J., is spending a few days with Ross Coddington.

W. H. Palmer, Sr., celebrated his eightieth birthday on last Friday.

The second lesson in this month's food preservation course on vegetables and how to serve them, will be held at the home of Mrs. H. M. Eaves Wednesday, February 16, beginning at 1 o'clock.

Mrs. Earl Long was removed to the Benedictine Hospital last week for treatment.

Mrs. Gilbert Booth, formerly of Accord, is seriously ill at the Ellenville Hospital.

On Wednesday last twenty-four ladies of the Reformed Church attended the quilting at Miss Edna Baker's. Two quilts were finished and a lot of other work accomplished. A beautiful luncheon was served at noon. Some of the ladies could not attend on account of sickness.

Proofs of Wisdom

There are the signs of a wise man: to reprove nobody, to praise nobody, to blame nobody, nor even to speak of himself or his own merits.—Spectator.

State Income Tax Returns in Mail

The postoffice at Albany has, for the past few days, been the scene of activity. The New York state income tax bureau has flooded it with blanks for mailing to taxpayers who are required to file their reports with that bureau on or before April 15. These forms bear the addressographed name and postoffice address as well as the code number of the taxpayer.

"It is particularly desired," said Thomas M. Lynch, director of the bureau, "that taxpayers when filing use these addressographed forms." "They are being sent out a little earlier than usual," continued Mr. Lynch, "as we find from experience many of our taxpayers desire to file their returns and pay their tax to the state at the time they discharge this obligation with the Federal authorities on March 15."

"It should be remembered," Director Lynch said, "that personal exemptions were increased last April. "Single persons file on a net income of $1,500 or more and married persons, living together, and filing jointly on $3,500 or more Married persons filing separate returns, the exemption may be taken by either, or divided between them."

Your Income Tax

To obtain a deduction for traveling expenses, which form an important item in the returns of many taxpayers, certain regulations must be observed. The taxpayer is required to attach to his return a statement showing the nature of business in which engaged, number of days away from home during the taxable year on account of business, total amount of expenses incidental to meals and lodging while absent from home on business, and total amount of "other expenses incidental to travel and claimed as a deduction." Among the "other expenses" are tips, which are held to be a part of traveling expenses, provided they are reasonable in amount.

Traveling expenses are deductible only when the trip is on business. They are limited to such expenses as are reasonable and necessary in the conduct of the business and directly attributable to it. Examples are payment for the use of a sample room or the hire of vehicles in visiting customers.

If a person whose business requires him to travel receives a salary as full compensation for his services, without reimbursement for traveling expenses, or is employed on a commission basis with no expense allowance, his traveling expenses, including the entire amount expended for meals and lodging, are deductible from gross income.

If a person receives a salary and is also repaid his actual traveling expenses, he must include in his gross income the amount so repaid, and may deduct such expenses.

Traveling expenses incurred in connection with a journey to another city to accept or seek employment are not deductible. Suburbanites who commute daily from their homes to their places of business are not permitted to deduct the cost of transportation, it being a personal expense. Claims for deductions for traveling expenses must be substantiated, when required by the Commissioner of Internal Revenue, by records showing in detail the amount and nature of the expenses incurred.

Short skirts are not only worn all over the world, but they are becoming shorter. Perhaps it will be the fliber next, and then won't the bagpipes skirl!

In this day of mergers of our big industries it is a little strange no one has considered a Grand Consolidated "Uncle Tom's Cabin" and "Abie's Irish Rose."

A Viennese doctor says constant noise has a tendency to make the ears larger, although the average orator does not noticeably resemble an elephant.

Don't treat a cough lightly. Don't be foolish and say, "I'll get over it."

No matter what causes it: exposure, cold or irritation from dust and smoking—a cough is a signal that the throat tissues are inflamed and may quickly become breeding places for myriads of germs that lurk in the mucus. If this infection spreads, serious consequences will result.

Get rid of that cough right now before it "settles" in the "danger zone". Take PERTUSSIN at once.

It loosens up congestion promptly, and by stimulating expectoration, helps to rid you of sticky, germ-laden phlegm that clogs the air passages.

PERTUSSIN is a simple herbal remedy—pleasant to take, free from "dope", and has been prescribed by physicians for 20 years.

If your cough has already settled in the "danger zone", you should see your Doctor.

PERTUSSIN Safe for Every Cough

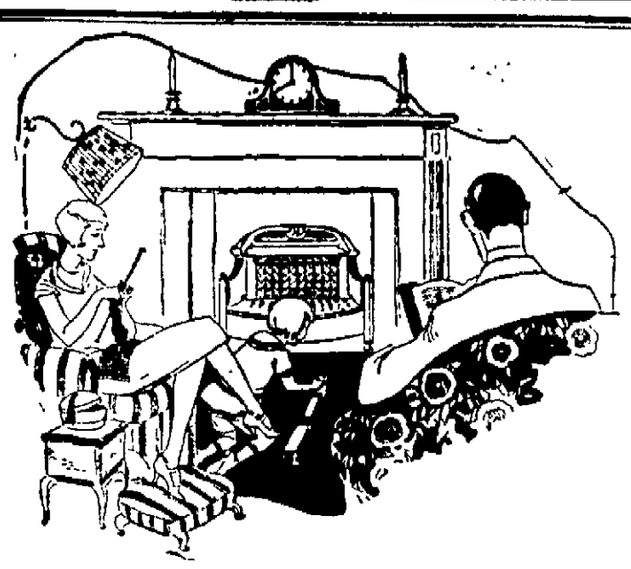

Home Has An Inviting Atmosphere

The homey charm of the fireside is made possible by the modern "space heater", without the fuss and soot of the ordinary fire.

A small gas "space heater" in a medium sized room will give off as much heat as a steam radiator — and will do it quickly.

Electric heaters are especially suited to bedroom or bathroom use.

Both are available in a variety of styles and sizes — some priced as low as $4 or $4.25.

Our Gas Space Heaters All Bear the Blue Star of Safe, Efficient and Durable Construction

Central Hudson Gas & Electric Corporation

611 Broadway Phone 1400

The Narrow Store With 2 Floors of Men's and Young Men's Clothes.

OSTRANDER & WOOLSEY

Head of Wall St. Next to Rose-Gorman-Rose. Kingston.

Sale of 50c Fancy "Interwoven" Hose FOR MEN 3 pairs $1

Sizes 9½, 10, 10½, 11, 11½.

"Young Bros." New Spring Hats $5.00

Many new colors to show you.

To Close Out

Mackinaws
$9.85 Mackinaws Now.....$7.85
$12.75 Mackinaws Now.....$9.75
$13.85 Mackinaws Now.....$10.85

Sheepskin Coats
$10.00 Sheepskin Coats.....$6.50
$13.75 Sheepskin Coats.....$10.75

Sweaters
$6.00 & $5.00 Sweaters.....$3.75

Men's Overcoats
$38.00 & $35.00 Winter Overcoats in Grey, Brown or Blue.
$28.00

Lumber Jacks
$5.00 Lumber Jacks.....$3.75
$6.00 Lumber Jacks.....$4.75
$7.00 Lumber Jacks.....$5.50

Boys' Lumber Jacks
$5.00 & $4.00 Boys' Lumber Jacks.
$2.98

THE CASS WASHER

If you want to know how good it is

—ASK THE WOMAN WHO OWNS ONE!

PART PAYMENTS OF COURSE

our plan protects in case of sickness or disability.

39 N. FRONT ST. [illegible] CO. PHONE 2690.

The Largest Retail Home Appliance Concern in the World. ASSETS Over $4,000,000.

OLD SLAVES ARE FAST DYING OFF

Kentucky Has Few Left of Those Once Distinguished by Their Politeness.

Lexington, Ky.—Kentucky, having lost at least one of the attributes upon which part of its charm formerly was based—good, old "likker"—retaining, however, its fast horses and beautiful women, is witnessing the passing of just about its last link to the old South—the negroes who were born in slavery.

The "old marster" has long since passed on; the broad-brimmed hat and the gray goatee are more plentiful among the "professional southerners" in various big cities than they are in the land of the "kunnels"; the soft drawl is becoming a more snappy affair, and even the great colonial homesteads with far-flung porches and spacious grounds are giving way to the smart smaller home, and the wear and tear of the family automobile is destroying the need for a stately avenue of trees leading up to the old-time mansion.

There are very few—probably not over half a dozen—left in this city, and it is believed there are not over a hundred in the state. Those still here can easily be distinguished from those negroes almost as venerable, but who were born free.

Former Slaves Polite.

The former slave, if a man, approaching a white man, will have his hat in his hand and greet the white man as if the latter were of the elect of all those who roam the world. The old negro remembers, probably, when he stood at the door, or waited at table, for his "marster," whoever he may have been, and greeted the great one of the universe as he rode horseback, or perchance came in carriage, to the big house

If a woman, the ancient crone who once was a slave is just as respectful, as all were taught to be by their owners, but she has more intimate reminiscences of "old miss" or "young mistis" And nothing gives these venerable dames more pleasure than to recall times of the "befo' de wah" days, when "their" young women were the pick of the world and the "belle of the ball," when there were such things.

The "last surviving servant of Henry Clay" has died for about the ninetieth time in Lexington—this was some time ago—the claim was becoming rather threadbare, anyway, but there are those who "remember Abraham Lincoln." The real old-time negro is scarcely seen; he or she is too feeble to get about much, but when one is encountered there is no tale of woe—this old retainer of an era that is gone is a thoroughbred, trained by the old-time southern families to accept what comes for better or worse and make no complaint audible to the populace.

Loved Their Owners.

The slave owner is gone, and only legend tells of him. But his sons and their sons will recount stories of how the slaves of ante-bellum days loved their owners and their families, and the offspring of these former arbiters of the very lives of their human chattels have a deep affection for the old-time negro of either sex who lived and worked and sorrowed, sometimes, in the days, of which Stephen Collins Foster wrote. The cabins are gone, too, so it is no longer that the—

"Young folks roll on the little cabin floor,
All merry, and happy and bright."

The one-time slave quarters have disappeared. Only here and there in the cellar of a great house will be found huge fireplaces and small rooms which one is told is where the slaves once gathered and rested and kept warm and played when their day's work was over.

The affection that existed between owner and slave or the former's family is shown by the fact that within comparatively recent years, two Kentuckians, noted far and wide at their deaths, left negresses, former slaves, fortunes of ambitious proportions even in a wealthy community, because these negresses and their families had watched over and cared for the white men and looked after their comforts when gray shadows of years crept down about them.

Swindled by Message From Dead Husband

Turin.—A single egg containing a supposed message from the other world, was the device used to swindle Francesca Pellizzaro, widow, of 11,000 lire, her entire wealth.

The widow was approached by a man and a woman who told her that they were bearers of a message from her dead husband. They broke an egg from which they extracted a piece of paper signed with her husband's name. The husband communicated that she was to go explicitly as his representatives, the bearers of the message, instructed her.

The rest was easy. The couple asked for a loan of all the money she possessed, in order, they said, to release her husband of obligations incurred in the other world.

Long Without Change

The newspaper, printed in New York City in 1797, called the Commercial Advertiser, ran from 1797 to 1899 under the same name and the same kind of management.

The Daily Cross Word Puzzle

By RICHARD H. TINGLEY

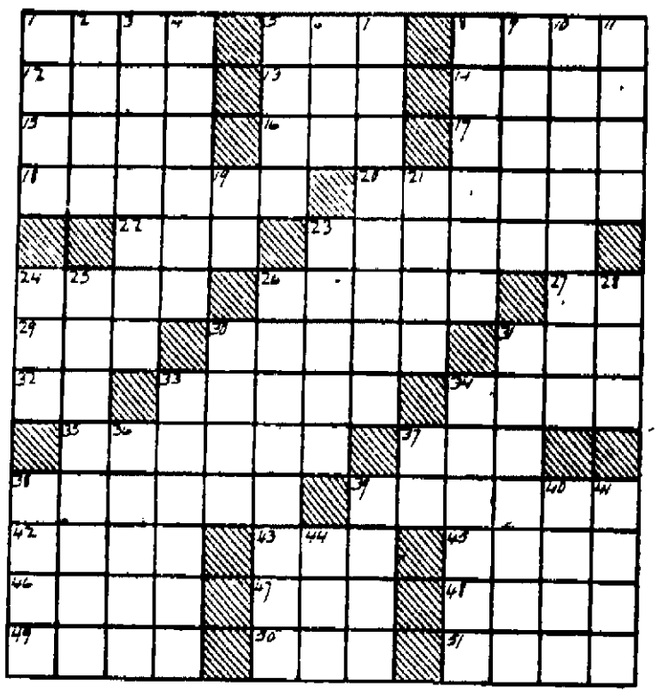

Horizontal

1—Soft, small cushions
5—To leap
8—Small vehicle with runners
12—To incite
13—Spike of corn
14—A ponderous volume
15—To harmonize
16—Before
17—To array
18—Packed
20—Plunged into water
22—A numeral
23—Carried away in wheeled vehicle
24—Inspired with reverential fear
26—Boys in livery
27—Accomplish
29—Concealed
30—Female horses
31—To inclose
32—Indefinite article
33—Narratives
34—System of signals
35—Mark to shoot
37—Negative
38—In this
39—Door or gate
42—Solo part
43—Epoch
45—Mature
46—For fear that
47—Luminous orb
48—Units
49—Lyric poems
50—Rigid
51—Privation, fr

Vertical

1—Strikes gently
2—To border upo
3—Signified
4—Boiled slowly
5—To observe
6—Rowing implement
7—Foretells
8—Walks with affected dignity
9—To free from fastening
10—Set in surrounding matter
11—Achievement
19—Measure of type
21—Native form of metal (pl)
22—A mark to show insertion
24—Exclamation
25—Passed the winter
26—State of being wan
28—Undivided
29—The Wise Men
31—Columned porch
33—Handles
34—Pen for animals
36—Ascend
37—Negative
38—Circle of light
39—Breathe in labored manner
40—Mimics
41—Not so much
44—Repent

Solution will appear tomorrow

Solution of preceding puzzle.

	C	R	E	P	E		M	I	S	T	S	
	M	A	D	C	D		I	N	C	I	T	E
T	A	P	E	R			C	O	D	E	X	
O	P	E	N		L	O	P		N	E	P	T
O	L	D		A	I	D	E	S		S	H	E
L	E		A	L	B	E	R	T	A		E	N
S	T	A	P	L	E		T	Y	R	A	N	T
S		I	T		L	E	A		E	X		
O	D	O		N	E	V	I	S		E	R	G
P	A		R	O	D	E	N	T	S		I	I
U	M	B	E	R			R	I	O	T	S	
S	P	A	R	S	E		B	O	N	N	E	T
	S	T	E	R			A	P	S	E	S	

Copyright, 1927, by The McClure Newspaper Syndicate

*This statement is based on facts. We picked at random 1500 motorists who were testing Michelin Tires opposite other brands on the same car. 84% said their Michelins lasted longer than the other makes they were using.

Here's Our Bid for your tire business

"No matter what tires you are now using, we promise you more mileage if you will buy MICHELIN TIRES of us!"

How can we make this sweeping promise? Well, just consider the facts:

FACT 1—Written reports have been secured from over 1500 motorists picked entirely at random except that all were testing various makes of tires opposite Michelins. 84% said they secured more mileage from their Michelins than from the other tires they were using.

FACT 2—In Detroit, the home of the automobile, in a vote taken among all of the 984 tire dealers, more dealers voted for Michelin as the best tire than for any other make.

FACT 3—During the past three years Michelin sales have grown three times as fast as the tire industry as a whole. Something more than words did that.

FACT 4—Records covering over a million miles show that, on an average, Michelins give 36% more mileage than other tires.

FACT 5—Back in 1895 Michelin was the world's first pneumatic auto tire. Today Michelin is still first, and over 25,000 tire builders are kept busy trying to supply the great world-wide demand for Michelins.

• • •

But in addition to quality there's another factor—Price. We sell Michelins at the price of standard tires. Think of that. Then ask yourself: "Don't I owe it to myself to give these fellows a chance?"

BROWN TIRE CO., 662 Broadway.
A. W. AUTO EXCHANGE, 115 N. Front St.
SINGER'S SERVICE STATION, Strand and Ferry Sts.

MICHELIN—THE WORLD'S FIRST PNEUMATIC AUTO TIRE—1895 AND NOW

Poughkeepsie

DOLLAR DAY

Wednesday, Feb. 16th

Luckey, Platt & Co.

Unusual Dollar Day Offerings Will Be Presented.

Meet Your Friends on Dollar Day at

Luckey, Platt & Co's

INSURANCE

W. A. Van Valkenburgh

KINGSTON TRUST CO. BUILDING, 502 BROADWAY.
PHONES—502. Residence 2002.
We write all kinds of insurance everywhere through our agency and brokerage connections.

FREEMAN WANT ADS. BRING RESULTS

When You Feel a Cold Coming On

Take Laxative Bromo Quinine tablets

Grip, Influenza and many Pneumonias begin as a common cold. Price 30c.

The box bears this signature E. W. Grove

Since 1889

SUPREME COURT OF THE STATE OF NEW YORK, ULSTER COUNTY.—KNICKERBOCKER ICE COMPANY Plaintiff, against HERMAN KNAUST and "MARY DOE", party intended being the wife of the said Herman Knaust, if any, JAMES DOHERTY, CENTRAL HUDSON PRODUCTS CORPORATION, the PEOPLE of the STATE OF NEW YORK, GRACE VAN ETTEN, HENRY DICKHAUT, HARRY J DICKHAUT, GEORGE F. KAUFMAN, ANNIE B. DICKHAUT and ETHEL DICKHAUT, Defendants.

In pursuance of a judgment of foreclosure and sale duly made in the above entitled action, on the 2nd day of October, 1926, and entered in the Office of the Clerk of the County of Ulster on the 14th day of January, 1927, the undersigned, the Referee, named in the said judgment of foreclosure and sale and appointed for such purpose by said judgment, will sell at public auction, to the highest bidder, on the steps of the Ulster County Court House, in the City of Kingston, State of New York on the 15th day of March, 1927, at 2 o'clock in the afternoon of said day, the premises directed to be sold by said judgment of foreclosure and sale, and therein described as follows.

ALL that tract or parcel of land situated at West Camp, in the Town of Saugerties, Ulster County, State of New York, bounded and described as follows:

BEGINNING at the point where the division line between the lands now or formerly owned by Weston Snyder and the lands of the mortgagor intersect the waters of the Hudson River at ordinary high water mark, thence along said division line, westerly five (5) chains and eighty-one (81) links to a point in said division line; thence North twenty-six (26) degrees East, eight (8) chains and fifty-six (56) links to a stake; thence South sixty-four (64) degrees East, five (5) chains and thirty-two (32) links to ordinary high water mark in the waters of the Hudson River; thence Southerly along said ordinary high water mark of said river eight (8) chains and sixty-four (64) links to the place of beginning; including the ice house and buildings thereon, with all the appurtenances thereunto belonging.

ALL that certain other tract or parcel of land situate at West Camp, in the said Town of Saugerties, bounded and described as follows: BEING the lands under the waters of the Hudson River in front of and adjacent to lands above mentioned, more particularly described as follows:

BEGINNING at a point at high water mark in the West Shore of the Hudson River, at West Camp aforesaid, where the division line between lands of Josephine K. Martin, Edward Sturges and Lewis Fulver and lands of A. F. Selleck intersect said shore line, and distant three (3) chains and seventy-five (75) links on a course North fifty-four (54) degrees West from an oak tree located on the division line with lands of said Selleck; thence along the Westerly shore of said river South fifty-one (51) degrees and thirty (30) minutes West, two (2) chains and thirty-three (33) links; thence South two (2) degrees and fifty five (55) minutes East, two (2) chains and twenty-three (23) links; thence South thirty-six (36) degrees West, seven (7) chains; thence South sixteen (16) degrees and twenty-five (25) minutes West, four (4) chains and seventy (70) links; thence South nineteen (19) degrees West, eight (8) chains; thence South forty-seven (47) degrees West, one (1) chain and twenty (20) links, thence South twenty-four (24) degrees West, eight (8) chains and fifteen (15) links; thence South twenty-six (26) degrees West three (3) chains and thirty-seven (37) links; thence South forty-three (43) degrees and thirty (30) minutes West, three (3) chains, thence South ten (10) degrees and thirty (30) minutes East one (1) chain and fifty-eight (58) links; thence South twenty (20) degrees West two (2) chains and twenty (20) links; thence South thirty three (33) degrees West, three (3) chains and fifty-two (52) links to a point where the division line between the lands of said Edward Sturges and others, and lands of William F. Russell intersect said shore line; thence South sixty-six (66) degrees East, one (1) chain and forty-five (45) links to the West side of the channel bank of the Hudson River; thence northerly along the West side of said channel bank North thirty (30) degrees East, forty-five (45) chains and ten (10) links; thence North fifty-four (54) degrees West, four (4) chains and thirty-four (34) links to the place of beginning. Containing twelve acres and seventy-four one hundredths (12.74/100) of an acre of land and being the same lands granted by the People of the State of New York to Edward Sturges and others by Letters Patent, dated October 3rd, 1902, the description above given being the same as in said Letters Patent, and which said Letters stand recorded in the office of the Secretary of State at Albany, N. Y. in book of Patents No. 44, at page 207 and being part of the same premises conveyed to the Knickerbocker Ice Company by Edward Sturges and others by deed dated the 20th day of February, 1906, recorded in the office of the Clerk of Ulster County, May 20th, 1906, in Book 282 of Deeds, page 209.

ALSO all the right, title and interest of the mortgagor in and to a right of way from the ice house upon the property hereinbefore conveyed westerly to the public highway leading from Saugerties to Catskill, together with the appurtenances and all the estate and rights of the mortgagor in and to said premises

Said premises being the same which were conveyed to the mortgagor by deed described concurrently with the said mortgage, the mortgage being a purchase money mortgage.

Dated, the 25th day of January, 1927.

J. DE PUY HASBROUCK, Referee.

FRANK H. SAVIDGE, Esq., Attorney for Plaintiff, 20 Liberty Street, Borough of Manhattan, New York City.

WANT ADS PAY

Canadian Rockies Open to Motorists

Completion of New Automobile Highway Will Make Accessible Some of Most Magnificent Scenery to Be Found in That Region.

Ottawa, Feb. 14 (AP).—Motorists will soon be able to drive through the heart of some of the most magnificent scenery in the Canadian Rockies.

Several important developments in the opening of the Canadian National parks are being planned for this year, but perhaps the most outstanding of these will be the completion of a new automobile highway to be known as Kicking Horse Trail. This road will make accessible virtually the whole of Yoho Park and will afford a highway loop of approximately 300 miles through a scenic region of outstanding grandeur.

The completion of the Banff-Windemere highway in June, 1923, resulted in a large increase in motor traffic to the Canadian Rockies. It enabled the motorist to pass through two national reservations, Rocky Mountain and Kootenay parks, crossing the main range by way of the Vermilion Pass, and for the first time established direct communication with the area between the East and West.

Near the Great Divide.

From Castle Mountain, near which the Banff-Windemere highway turns south, an extension of about 20 miles was built to famous Lake Louise, and the old road from this point to Moraine Lake was improved. Once at Lake Louise, however, the motorist was less than five miles from the Great Divide, the famous Kicking Horse Pass and the eastern edge of Yoho Park.

To bridge this gap, the Canadian government last year completed and opened the first section of the new Kicking Horse Trail, a road of 16 miles from Lake Louise, across the famous pass and down the west slope of the main Rockies to Field, the headquarters of Yoho Park From Field other roads led to two celebrated beauty spots—Yoho Valley with its remarkable cataract Takakkaw Falls, and Emerald Lake.

Through Famous Canyon.

Early this season the second section of the road will be finished, running from Field to the west boundary of Yoho Park, near Leanchoil, British Columbia, a distance of about 21 miles. This new section will not only complete the traverse of Yoho Park but will connect with the new provincial highway, sixteen miles long, from Golden through the Kicking Horse Canyon. As all who have crossed the western mountains by way of the main line of the Canadian Pacific will remember, one of the most spectacular parts of the route is the passage of this canyon, the narrow cleft over nine miles long through which the Kicking Horse River has cut its way to the wide valley of the Columbia. The view along this section of the highway, which clings to the side of the canyon at altitudes ranging from 500 to 800 feet, would be hard to surpass for grandeur and sustained interest.

Emerging from Rockies.

Emerging from the Rockies the new highway runs to Golden, British Columbia. There it connects with the existing road to the south along the Columbia Valley. This road may be followed to Inverne, Windemere and Southern points connecting with the United States and Pacific coast; or at Firlands, 67 miles from Golden, connection may be made with the western end of the Banff-Windemere highway, returning over that road to Banff and completing the new mountain circle.

During the coming summer the attractions of Watertown Lakes Park will be enhanced and brought within the reach of larger numbers of visitors by the erection of a modern hotel with accommodations for several hundred guests.

In Jasper Park further construction work will be done on the Jasper Highway to the east and a number of local improvements made in the townsite; and in nearly all the national reservations some new provisions for the comfort and convenience of tourists will be made.

Rexall

FEBRUARY 22nd MAXIXE CHERRY DAY

What could be more appropriate for Washington's Birthday than a box of chocolate covered Maxixe Cherries?

Superior whole Cherries in delicious cream, covered with a rich chocolate coating. They just melt in your mouth.

Only 49c

A Rexall Box

Schiele's Drug Store, The Rexall Store, Kingston, N. Y.

Farm Population Still Decreasing

Estimates of State Officials Show Loss of 8,000 During Past Year—Numerous Causes Assigned to Explain Decrease.

There has been a decrease of 8,000 in the number of people on farms in New York State during the past year, according to estimates just completed by R. L. Gillett, of the New York State Deparment of Agriculture and Markets, and the United States Department of Agriculture in collaboration with G. F. Warren, of Cornell University. These estimates are based on changes which took place last year on 7,370 farms, representing all types of agriculture in all parts of the state. This decline in farm folks has been almost continuous for a long time, amounting to 102,000 persons in the eleven years since 1916, or a decline of 15.7 per cent during that period. On February 1, there were about 24,000 hired men in the state, or one for each eight farms in the state.

This condition is due primarily to poor finahcial returns from farming when compared with city industries In some cases the farm land has been abandoned, while in others, it is being worked less intensively than formerly. To a certain extent, the increasing use of trucks, tractors and autos and increased efficiency has offset some of the loss in labor forces. Lack of sufficient labor is now apparent, however, in the rundown appearance of many of the farm buildings, fences and fields. Effort is being concentrated on the most pressing work at the expense of upkeep, and in many localities, the farm plant and equipment are in noticeably bad condition.

Many Pathetic Stories.

This decline in the population of the open country carries with it many pathetic stories of old people left alone with a farm they had expected to support them in their old age, but which they cannot now operate themselves or rent or sell at a reasonable price; of schools and churches, in what were once thriving and well populated communities, now rundown or gone; of old neighbors scattered; of country roads along which there are not enough farmers left to break out the drifts after storms. The consequences of this shift in population are often painful to those trying to hold on to the farm, both from an economic and a social standpoint.

There is a constant interchange of people to and from farms. It is estimated that 37,000 men and boys left farm work for other occupations while 13,000 left other occupations to go to farming during 1926.

The following table gives the estimates of farm population each year since 1917. Some of the figures have been revised slightly to agree with the 1925 federal census of agriculture. The number of men and boys leaving farm work for other occupations and returning to farm work from other occupation are also given.

	Number of persons on farms February 1.	Men and boys leaving farms during preceding year	Men and boys coming to farms during preceding year
1917	898,000	Not calculated	
1918	858,000	24,000	16,000
1919	824,000	Not calculated	
1920 (Census)	801,000	33,000	11,000
1921	792,000	40,000	16,000
1922	809,000	17,000	14,000
1923	784,000	35,000	8,000
1924	769,000	42,000	15,000
1925 (Census)	768,000	30,000	11,000
1926	765,000	32,000	13,000
1927	757,000	37,000	13,000

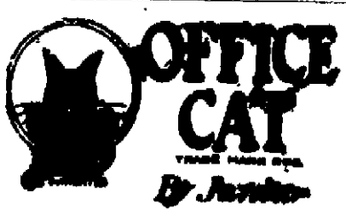

No party will ever remain in power unless it devises some plan to provide enough post offices to go around.

GENIUS.

Harold (stopping the car)—"I can't drive any farther for a while. My wrist is asleep."

If you will work for others like you would have others work for you, you'll never be out of a job.

Cheap skates are now a thing of the past.

Advice the politicians give the farmer is like flattery: It won't hurt him unless he swallows it.

A natural fool is never cured of his follies.

Warm Sympathy Needed.

When icy winds whirled through the city,
And people would shiver and freeze,
In those days I always would pity
The poor little feminine knees.

Today knees are much tougher owing
To skirts having lessened in size.
And now when the breezes are blowing
Oh! pity the poor little thighs!

"Going far?" asked the chatty little man of the stranger on the train.

"Oh no, only to Chicago," replied the other, who hated talking to strangers, and who wished to snub this one. "I'm a commercial traveler. My age is 46. I am married. My name is Henry Brown. I have a son of 19. He is in business in New York. I have a niece with red hair. Our maid's name is Matilda. Is there anything else?"

The chatty little man smiled affably. "What oil do you use for your tongue?" he inquired.

Men profit not by what they read but by what they heed.

How to Be Happy Though Married.

Matrimonial happiness consists of pretending you don't know what the other half is doing.

All night and no day makes Jack a dull boy.

"Have you ever hunted bear?"

"No, I usually wear a corduroy suit."

For making a statesman out of a politician there's nothing that equals death.

"I thank you for the flowers you sent," she said.
And she smiled and blushed and dropped her head.
"I am sorry for the words I spoke last night;
You sending me the flowers proved you were right.
Forgive me."
He forgave her.
And as they walked and talked beneath the bowers,
He wondered who in hell sent her those flowers.

Somehow or other to our vision, a policeman's uniform always makes a man look bigger than does a citizen's dress.

Complaining Customer: "That lawn mower I bought has all rusted."

Hardware Merchant: "Maybe that's because there's so much due on it."

Take it from us—the Gold Dust Twins know all the dirt.

(Copyright, Office Cat Syndicate, Greensboro, N. C. and Washington, D. C.)

SAUGERTIES.

Saugerties, Feb. 14.—The officers which will serve in the Reformed Dutch Sunday school for the year are William F. Russell, superintendent; S. A. White, assistant superintendent; Cortland Van Etten, secretary and treasurer; Laverne Myer, pianist; Mrs. B. W. Gifford, assistant pianist; Mrs. William Mayham, musical director; Irving Ribsamen and Edwin Nolan, librarians.

Edward Smedes of Elm street has purchased a new Willys-Knight 70 from the local agent, the Schryver Motor Company.

George James, who spent the past Wednesday with his mother, Mrs. C. C. James, has returned to his home in Brooklyn.

An orchestra concert will be given between the hours of eight and nine at the American Legion Ball in Lasher's Hall this Thursday evening. The music will be under the direction of Albert Rossi.

Arthur Heismoortel of Clermont street has gone to New York city where he has secured a position with the New York Edison Company.

John T. Washburn of Barclay Heights has been elected a trustee in the Industrial Home in Kingston.

The Senior Class of the local High school is making plans to hold its play in the school auditorium the first week in March.

Mr. and Mrs. Russell Magee of this village are visiting their son and family in West Camp. Both have been quite sick.

Mr. and Mrs. Charles Stanley and son of Washington avenue spent a day recently with Mr. and Mrs. Harry Coons at West Camp.

A surprise party was given to Gayton Miller at his home on Washington avenue last Tuesday in honor of his birthday. An enjoyable time was had by all and a supper was served.

The January donations for the Home for Aged Women on Market street are as follows: Nelson Burhans, rose trellis; Leader Publishing Company, Ulster County News; Mr. and Mrs. J. G. Dederick, bag of apples; Saugerties Coal and Lumber Company, lumber for pergola; M. E. Silberstein, Dail Mail; N. S. Barritt, two cans peas, two cans milk, two boxes crackers, one dozen oranges; Mrs. George W. Schaff, one dozen eggs; Saugerties Publishing Company, daily paper; The Schaeffer Stores, Inc., 177 pounds of wheat flour, two bags pastry flour, six boxes cream of wheat, six boxes lemon snaps, five boxes egg noodles, twelve boxes spaghetti, three boxes Nabisco, six boxes corn flakes, two boxes crackers, two boxes marshmallows, six boxes H. O., one box mixed cake, one box flake butter, twelve boxes of Uneeda crackers.

The Misses Florence and Gertrude Bertine of Ulster avenue have purchased a new radio.

Arthur Sinsapaugh of Montgomery street has purchased a new Whippet coach from the Schryver Company

A masquerade party will be held in the Trinity Parish Hall this evening and all are invited to attend. There will be music furnished for dancing, also refreshments. Admission free with a silver collection taken to help pay the expense of the orchestra

Louis Robinson of Elm street has been ill at his home during the past week with the grip.

Mr. and Mrs. John Peters of Fisher avenue are receiving congratulations over the arrival of a son

The Rev. John Neander, pastor of the Reformed Dutch Church, has invited the members of Emmanuel Chapter, O. E. S., and the members of Ulster Lodge, No. 191, F. & A. M., to attend the special service to be held in the church on Sunday, February 20, at 4 p. m.

E. C. Reed, who has been in New York city the past few days on business, has returned to his home on Main street.

Mr. and Mrs. Thomas Sharkey of New York city spent the past few days with Mr. and Mrs. Judson Fuller on Finger street.

John Carnright, Jr., who has been very ill at his home on Post street suffering with grip and infection of the ear, is being attended by Dr. Hugh Chidester and Dr. E. H. Fassett of Kingston.

Mrs. W. Hoyt Overbaugh, who has been spending some time in New York city, has returned to her home on Washington avenue

Mrs Arthur Van Steenburgh has been ill at her home the past week with the grip

Miss Beirlre, who has been in New York city the past week on business, has returned to her home in this village.

Mrs. Guerrin, who has been spending the past week with relatives in this village, has returned to her home in Herkimer, N. Y.

A surprise party was given to Verdi Lasher at his home on Montgomery street the past Wednesday evening in honor of his birthday. Many guests from Kingston and other nearby places were present and enjoyed a good time with refreshments.

The body of Miss Martha Priest of Masonville, who died Friday due to embolism, was laid to rest at Masonville, N. Y. Miss Priest had been ill for some time and stayed with her sister Mrs. B. W. Gifford on Elmer avenue. She was a patient at the Beers Sanitarium when she died.

Howard Khiler of Allen street has purchased a Indor Nash sedan from the local agent Leslie Mallen

Jean K. Fitzgerald of New Haven, Conn., spent the past Friday with his father on Partition street

The deputy collectors of the Internal Revenue office from [illegible] will be in this village Monday, February 28, to assist and advise those filing out their income tax reports. They will set at the town clerks office on Main street.

Mrs. Clarice Warren of Pelham, N. Y., is the guest of her parents, Mr. and Mrs. Louis Finger on Main street.

Miss Rose M. Bourgoin, who has been spending the past two weeks in this village has returned to her home in Lewiston, Maine.

The union prayer service will be held in the Community House Hall, Thursday evening, February 17, with the Rev. E. L. Howe of the Trinity Church leader.

There will be an all-men's choir in the Congregational Church on next Sunday evening. The men will conduct the singing that evening

The Trinity Church on Barclay Heights has inaugurated free bus transportation to all its members, who live on the upper side of the village. The bus will leave the community house each Sunday morning at 10:20 and again at 11:50 for the Sunday school children. This bus will bring the people back again.

The large plate glass which is to be placed into the front of the Lasher building on Partition street will be done by the Hire-Turner Glass Company of Albany

The Saugerties Chamber of Commerce will hold a meeting this evening in the Community House at 8

The interior of Lasher Hall on Main street was decorated in honor of the members of the Lamontee Post, American Legion Sunday

CALL [illegible]

For Prompt and Courteous Service

VAN DEUSEN BROS.

PLUMBING-HEATING.

7 WEST STRAND.

READE'S KINGSTON THEATRE KINGSTON

Direction of Walter Reade. L. A. TENIER, Manager. TELEPHONE 271

ALL THIS WEEK 3 Times Daily 2:00, 6:45 and 9:00 p. m.

ENTIRE CHANGE OF SHOW THURSDAY

BEN LORING

AND HIS SMART MUSICAL REVUE

"OH! DEARIE"

30—PEOPLE—30. SPECIAL SCENERY AND EFFECTS.

YOUTHFUL CHORUS OF DANCING GIRLS

—ON THE SCREEN—

TONIGHT, Tuesday and Wednesday
LEW CODY and CARMEL MYERS
—in—
The Gay Deceiver

Thursday, Friday and Saturday
FLORENCE VIDOR & RICARDO CORTEZ
—in—
The Eagle of the Sea

PRICES
Matinees—Adults 35c, Children 10c
Evenings—Adults 50c, Children 20c

A BIG ATTRACTION AT POPULAR PRICES.

—— COMING SOON ——
JOHN GILBERT in "FLESH AND THE DEVIL"
"FAUST" "THE FIRE BRIGADE"
"TELL IT TO THE MARINES" "THE SCARLET LETTER" And So Is "MARTY"

There are Many Insurance Agents in Kingston but There Is Only ONE McENTEE Agency

For fifty years this Agency has been furnishing reliable protection to the insuring public at lowest cost while representing only the best and strongest companies.

Mr. Charles Ramsey, one of Kingston's leading citizens, tells us that he has been laying his automobile up every winter for several years but that he never knew he was entitled to a refund on his liability insurance until he read our "Ad" telling auto owners of this money saving service. All who are insured with the McEntee Agency have been advised of this service each year. Place your insurance with us whether it be fire, liability, automobile, plate glass, compensation or any other line. We write all lines. Telephone, Office 524-J, Home 1048-J.

McENTEE INSURANCE AGENCY

28 FERRY STREET, DWIGHT McENTEE, Manager. KINGSTON, N. Y.

Gives new zest to CORNED BEEF and CABBAGE HAMBURGER PORK CHOPS

GULDEN'S Mustard

Chapped or reddened skin

quickly responds to the Resinol treatment. The purity and soothing qualities of Resinol Soap tend to prevent chapping—the most frequent cause of chapping. But where exposure to sun or wind has already roughened and reddened the skin, the healing touch of Resinol Ointment relieves the tense, drawn feeling, stops the smarting and helps to restore skin health.

Many women have found it invaluable, also, for ridding the skin of pimples, blackheads, rashes, etc. Ask your druggist today for

Resinol

Delaney Must Weigh 175 Pounds

The Limit of the Light-Heavyweight Class or There Will Be No Fight—Backers Believe Malone's Twenty-five Pounds Will Turn the Tide.

New York, Feb. 14 (AP).—A turbulent week lay ahead of Jimmy Maloney and Jack Delaney today in their training quarters where the two colorful stars of Tex Rickard's heavyweight elimination series are fitting themselves for the ten round classic of the indoor season at Madison Square Garden Friday night.

The New York Boxing Commission has decided to acquaint the light-heavyweight titleholder with the regulations of the commission governing champions boxing out of their divisions. An edict that Delaney must weigh 175 pounds, the limit of his class, on the afternoon of the match "or there will be no fight" was on the person of Daniel H. Skilling, deputy of the commission, bound for the Delaney camp at Bridgeport, Conn., today. Skilling will report Delaney's present weight to the commission.

While both battlers rested over Sunday in preparation for a strenuous week with sparring partners, the weight advantage of Maloney figured prominently in discussion of the coming fight. Supporters of the Boston battler, who already have thrown close to $500,000 into the wagering marts at quoted odds of 5 to 6, are frank in the belief that Maloney's 25-pound advantage will turn the tide in his favor.

Maloney, a bruising slugger with both hands, has worked at his Long Branch, N. J., camp for the past week to perfect his short hooks to the body, they point out, thus forecasting a forceful style of milling that will keep Delaney constantly on the defensive with little chance to employ his crafty devastating attack.

Delaney's speed as a puncher, the accuracy of his crushing right hand attack, and the general improvement in the light-heavyweight champion's health and strength in the past few months will offset Maloney's weight advantage, Delaney's backers believe. The skillful French-Canadian has spent most of his time since conquering Paul Berlenbach in tramping through the New Hampshire Hills and along the shores of Lake Winnepesaukee.

LEADERS LOSE TO EMPLOYED BOYS

The Leader quintet was trimmed by the Employed Boys of the Y Saturday night at Epworth Hall and the series between the two clubs is now even. The Y men got a slight lead in the opening minutes and managed to hold it throughout the contest. Several efforts to score on the part of the Leader men were sunk and the final score in favor of the Employed Boys was 32 to 26.

Joe Blass was the outstanding point gatherer of the game and when the final whistle tooted his total was 13 markers. The next highest scorer for the Employed Boys was Kennedy with nine ironmen. Stumpf of the Leader five was the scintillating point maker for the vanquished quintet, his total was eight.

The score:

Employed Boys.

	FG.	FP.	TP.
Smith, rf.	3	1	7
Fox, lf.	0	2	2
Kennedy, c.	3	3	9
Dulin, rg.	0	1	1
Blass, lg.	6	1	13
Moore, rg.	0	0	0
Total	12	8	32

Leader Team.

	FG.	FP.	TP.
Hoffman, rf.	3	0	6
Stumpf, lf.	3	2	8
Whittaker, c.	3	0	6
Davitt, rg.	1	2	4
Hyatt, lg.	1	0	2
Quinn, lg.	0	0	0
Total	11	4	26

Score at half time—Leaders, 10; Employed Boys, 17. Referee—Newkirk.

CLINTON JUNIORS EASILY DEFEATED FIRST DUTCH.

The Clinton Avenue Juniors easily overwhelmed the First Dutch Juniors Saturday night in a preliminary game in Epworth Hall. Robert Graeme was the outstanding scorer of the contest with fourteen points.

First Dutch.

	FG.	FP.	Tot.
Bonestool, rf.	1	0	2
Kowell, lf.	3	0	6
Feinenden, c.	2	0	4
Ingalsbe	1	0	2
Van Tassell	1	0	2
Morris, lg.	0	0	0
Total	8	0	16

Clintons.

	FG.	FP.	Tot.
Schreiber, rf.	2	1	5
Boice, lf.	1	0	2
R. Graeme, c.	7	0	14
W. Graeme, rg.	2	0	4
Taylor, lg.	4	1	9
Quick, lf.	2	2	6
Myers, lg.	1	0	2
Halsey, lg.	1	0	2
Total	21	4	44

Referee: Boice.

Hoppe Will Play Schaefer.

New York, Feb. 14 (AP).—Willie Hoppe, who successfully defended his 18.2 balkline billiard championship against Welker Cochran in Boston last week, rested today for his special 3,000 point 18.1 match with John Schaefer, which opens here tomorrow. Although Schaefer defeated Hoppe for the 18.1 title last year, both players have agreed with the Brunswick-Balke-Collender Company that the 18.1 crown will not be at stake.

Aluminum ware, 10c. A. & P. Tea Co. Store, 666 Broadway.—Advertisement.

Red Shields Beat McKenzie Five

The Red Shields again trimmed the McKenzie Prep School and the score by which the locals sent the opposing aggregation to defeat was 38 to 10. The game was staged Saturday night on the Monroe court and was the first defeat that the McKenzie representatives received in three years on their home court.

The local team sure displayed some real point gathering and Joyce and Merritt corralled 14 and 12 markers respectively. The other members of the team also stepped forward in collecting the ironmen and showed remarkable supremacy over the opposing quintet who gained but four field baskets and two fouls.

Captain Jones who took Ensign Miller's position as director of the local Salvation Army post proved himself capable of finishing the task that his predecessor began and had the boys in fine shape throughout the contest. The Salvationers were never in danger throughout the contest and during the first half collected 21 markers to 5 on the part of the McKenzie outfit.

Red Shields.

	FG.	FP	T.P.
Joyce, rf.	6	2	14
Merritt, lf.	6	0	12
Hyatt, c.	0	1	1
Smith, rg.	2	0	4
DuBois, lg.	3	1	7
Totals	17	4	38

McKenzie Prep.

	FG.	FP.	T.P
Marchoni, rf.	1	1	3
Banks, lf.	1	1	3
Sutherland, c	0	0	0
Lukor, c.	1	0	2
Welsman, rg.	0	0	0
Polanti, lg.	1	0	2
Engle, lg.	0	0	0
Totals	4	2	10

Score at half-time. Red Shields, 21; McKenzie, 5. Referee: Daly.

Results of Junior League Contests

The Junior Sunday School League members clashed on the Y court Saturday afternoon and the results of the battles were victorious for the Presbyterian and Congregational teams. These two aggregations defeated the Comforter and Clinton Avenue fives respectively.

The Presbyterians overwhelmed the Comforter five by the score of 25 to 8. The feature of the game was that the Comforter team was unable to gather a point with the exception of Keefer who made the whole 8 points. Post was the high man for the Presbyterian quintet with 16 markers.

The Congregational-Clinton Avenue game was somewhat more exciting than the other contest. The final score was 33 to 14 in favor of the Ponckhockie lads with Krum on the list as the highest scorer. He corralled 24 markers, the result of shots made from all angles of the court.

The scores:

Presbyterian.

	FG.	FP.	TP.
Streeter, f.	1	0	2
C. Baltz, f.	1	0	2
Post, c.	7	2	16
Thomas, g.	0	1	1
H. Baltz, g.	2	0	4
Total	11	3	25

Comforter.

	FG.	FP.	TP.
Dykes, f.	0	0	0
Keefer, f.	4	0	8
Hill, c.	0	0	0
Suarez, g.	0	0	0
Lockwood, g.	0	0	0
Total	4	0	8

Congregational.

	FG.	FP.	TP.
Carle, f.	0	0	0
Williams, f.	4	1	9
Krum, c.	11	2	24
Jansen, g.	0	0	0
J. Carle, g.	0	0	0
Hornbeck, g.	0	0	0
Total	15	3	33

Clinton Avenue.

	FG.	FP.	TP.
Quick, f.	1	0	2
Schreiber, f.	1	2	5
Graeme, c.	0	1	1
Myers, g.	0	0	0
Boice, g.	2	2	6
Total	4	6	14

GAMES THIS WEEK IN INTERCOLLEGIATE LEAGUE

New York, Feb. 14 (AP).—The basketball players of Yale and Cornell, tied for last place in the eastern intercollegiate league, face a strenuous program in league contests this week.

The tailenders, who have won but one game while losing three, will figure in all four of the games scheduled and each brings them in contact with a pace-setting outfit. Cornell meets Princeton, tied for first place with Dartmouth at three wins and one defeat, on Wednesday, while Yale is tackling Dartmouth. On Saturday Cornell plays Dartmouth and Yale has a tilt with Pennsylvania, now in second place.

New Paltz Beat Beacon.

New Paltz Normal vanquished Beacon High School at basketball Friday night on the latter's court by a 21-29 score. It was Beacon's first defeat this season on its home court. Captain Van Wagenen brought a thrilling finish to the contest with a dence that gave the schoolmasters the game with but forty-five seconds to play.

Sea Shells

The bones of standards says the shells are made up of alternate layers of a horny material and calcium carbonate containing a little organic matter

Amateur Gets Title, Pro Golfer Has Name

Is the U. S. G. A. getting high hat?

The annual report of the American golf body has been drawn up. There is a laugh in the listing of the prize winners of the U. S. open at Scioto. The two amateurs who finished with pros have been honored with the prefix "Mister" before their names. It is Mister Robert T. Jones and Mister Charles Evans, Jr.

But the working boys have no such title and their plebeian nicknames, "Willie," "Mike," and "Gene," are used.

TWO-BASE LICK IS TRIPLE PLAY

Odd Experience of Schreck in Cleveland Game.

A lot of peculiar and almost impossible plays have brightened up the pages of baseball history, but probably the most unique play that has ever been made happened in a game between the Athletics and Cleveland in the days when Waddell and Schreck were the star battery for the Athletics. In this play Schreck compiled a record that has probably never been equaled by going to bat with the bases full and none out and slamming out a legitimate and perfectly official two-base hit that resulted in a triple play without a single run being scored.

Impossible? Not a bit of it. Listen: with the bases full and none out, Schreck leaned against a pitched ball and slammed a long fly over the center fielder's head that for a minute looked as though it might be caught. The runner on third played it right by sticking to the bag, figuring he could score after the catch anyway, but the runner on second dashed over to third while the runner on first pulled his freight for second.

As he neared third the runner who had been on second saw the runner standing on that bag and turned and hotfooted it back toward second. The runner who had been on first had already turned second base, and the two passed each other running in opposite directions between second and third, the man who had been on first being automatically out under the rules for passing an advanced runner.

In the meantime the center fielder had managed to knock down Schreck's hit with one hand, but failed to hold it, and Schreck kept on running. The runner on third was so busy shooing runners off that base that he failed to start for the plate until the ball had been returned to the infield, then Lajoie, taking the throw from the center fielder, threw it to the plate and nailed that man trying to score as he slid in. That made two out

Schreck had passed second during the fuss, which entitled him to a two-base hit, but seeing two runners already jammed on the line between second and third, Schreck turned and dashed back. The catcher, after tagging out the man trying to score and seeing Schreck nearing second on his way back, threw to Lajoie, who tagged Schreck, completing a triple play without a run having scored on an official two-base blow. That's one for the book, as the boys say.

Homemade Supports Are Good for Weak Ankles

If your ankles are naturally weak, —you will need supports, if you want to skate. One good, homemade kind consists of two strips of canvas, one and one-half inches wide and about two yards long. Start wrapping well above the ankle, bringing the strip clockwise around the leg and overlapping about half. Wrap over the ankle, and when you reach the top of your foot, bring the strip around the instep twice. Then continue it up around the leg and tuck it under the top strip. When you have laced your shoes over the canvas, you will find your ankles nicely supported. Be sure, though, not to wrap the bandage too tightly, or you'll stop circulation and get a bad case of cold feet.—The American Boy Magazine.

Butler Is Prize

Johnny Butler, prize shortstop for the Brooklyn Dodgers, did not get going until the season was well along. Now Manager Robinson is not sorry that he gave Minneapolis nine players for the infielder.

PISO'S Coughs

National Hockey League Standing

New York, Feb 14 (AP).—The charge of the Chicago Black Hawks, who counted two victories in the past week to slip from fourth to third place in the American section of the National Hockey League, has been checked.

Minus the services of Babe Dye, crack wingman and one of the high point scorers of the circuit, the Hawks last night fell before the New York Americans, 2 to 1, in an overtime game at Madison Square Garden. The rise of the Hawks still has definite chance of advancement in the game Tuesday with Boston, which holds the peg just ahead of Chicago in the American section. Chicago meets Detroit in their other game next week.

The New York Rangers, continuing their parade at the head of the American section with two victories last week, meet Ottawa, leaders of the International group, Tuesday in one of the main tilts of the week's campaign. The Rangers also tackle Montreal Maroons Thursday, while Ottawa meets Detroit Thursday and Pittsburgh Saturday. The Maroons, in fifth place in the international standing, play the tail end Toronto St. Pats Saturday.

The Canadians, a single point ahead of the Americans in second place in the international grouping, meet the New Yorks in a battle for the place Saturday. The Americans also play Montreal Tuesday and the St. Patrick's Thursday.

St. Mary's Holy Name Smoker

One of the best smokers ever held in this city is expected to be staged at St. Mary's School Hall Monday, February 28, under the auspices of the Holy Name Society. The officials in charge promise a real live card of bouts and excellent entertainment.

With Dave Long at the helm negotiations are being made with some of the best men in this vicinity and in addition some fast steppers from West New York are being talked to considering the event.

Vince Coffey, one of Kingston's famous punch artists, will be on the bill and step a few rounds with a worthy opponent whose name will be made public in the near future.

Roy Van Buren is also scheduled to appear and this flashy little boxer will be matched with a man who will make things lively for the boy who has been sending all opponents to the canvas of late.

Munn Will Meet Joe Malcewicz

Chicago, Feb. 14 (AP).—The match tonight between Wayne Munn, behemoth of the wrestlers, and Joe Malcewicz, of Utica, N. Y., recalls the tangled skein in which is involved the heavyweight wrestling championship. These two are among the principal figures in the action which has made the title a bone of contention.

Munn once claimed the crown, when he threw Strangler Lewis, then the recognized champion, out the ring at Kansas City. Not long after this disputed contest, the elder Zbyszko, Stanislaus, tossed Munn at Philadelphia, and in turn was flopped by Joe Stecher, the Nebraska scissors king. Munn's claim thereupon descended to Stecher, but Lewis still contested it, and Munn never thereafter was able to pin the strangler's shoulders.

One night in Boston Stecher was billed to wrestle some "unknown", who turned out to be Malcewicz, and Stecher refused to go on with the match. While Malcewicz never claimed Stecher's share of the title, he did bombard Stecher's later matches with hand bills describing the alleged "run out".

Probably nothing else can fall as utterly as a fall delivery that doesn't quite come off.

What we want to know is, has Mussolini decreed how often Black Shirts must be washed?

An optimist is a fellow who goes around to one of these "true-story" magazines with a true story

Those who said dime novels would ruin kids were wrong. Perhaps modern prophets aren't any better.

Modern typewriters are much better than old ones, but still have no special place to park the gum.

The laundry owners ought to do something to the chemist who says he has discovered a smokeless coal.

Nearly all kids have a chance to become hardy except those raised with thermometers in their mouths.

"Old-fashioned fiddlers" in 1950 may have a hard time in producing charleston dancers to fit the music.

Every community has at least one man who isn't good for anything except to see the other fellow's duty.

The attractive clothes worn by women are said to be worrying the wool men. Well, they don't have to look.

The Nobel prize remains famous although some of the personages to whom it has been awarded remain obscure.

He isn't an authentic old-timer unless he can remember when one of his chores was to help pull off the old man's boots.

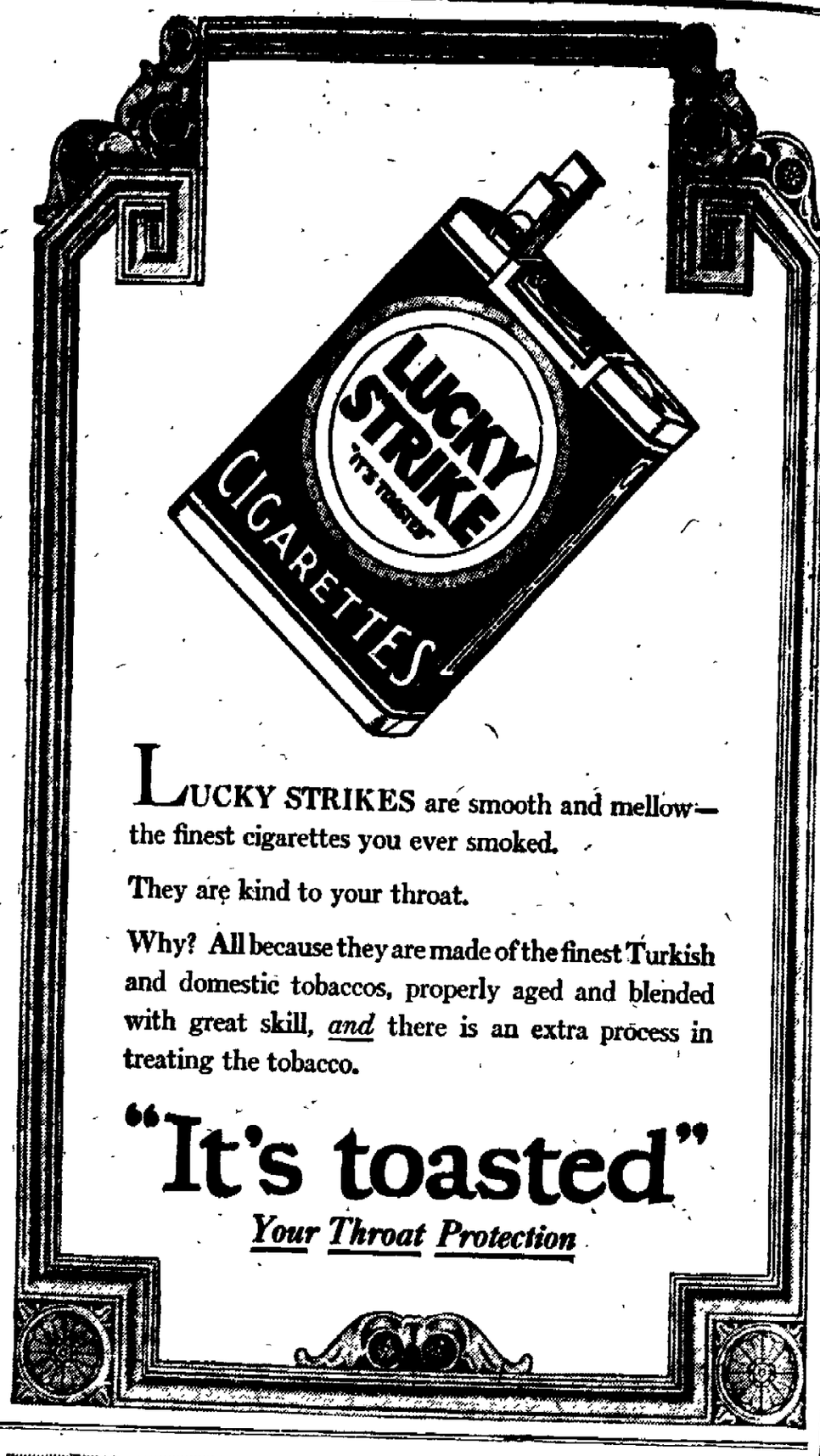

LUCKY STRIKES are smooth and mellow—the finest cigarettes you ever smoked.

They are kind to your throat.

Why? All because they are made of the finest Turkish and domestic tobaccos, properly aged and blended with great skill, *and* there is an extra process in treating the tobacco.

"It's toasted"

Your Throat Protection

Stewart MOTOR TRUCKS

~embody improvements that place them far ahead of the field

THE new and better Stewarts are being hailed as the outstanding truck value of the age by men who know the industry from A to Z.

Economical transportation and years of it, coupled with steering and driving ease hitherto unknown in truckdom, mark the improved Stewart. A phone call will bring it to your door for inspection without obligation.

Electric starter, electric lights and speedometer are regular equipment without extra cost.

Stewart trucks have won—By costing less to run

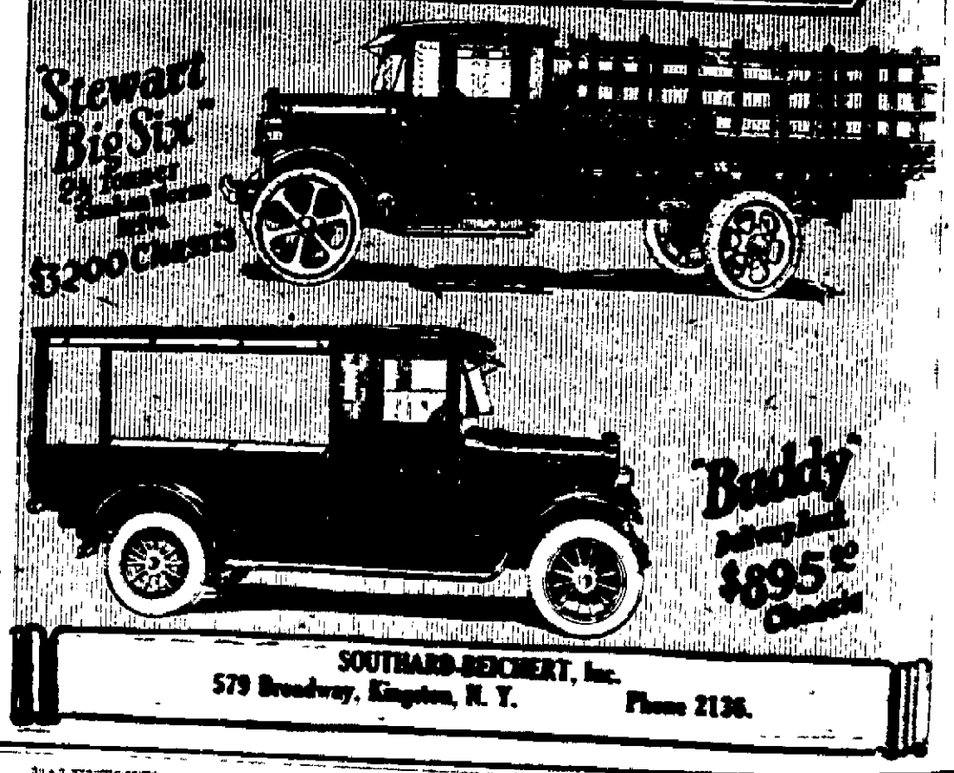

SOUTHARD-BECHERT, Inc.
579 Broadway, Kingston, N. Y. Phone 2136.

PALENTOWN.

Palentown, Feb. 14.—Mrs. Ella Krom spent Thursday with her parents, Mr. and Mrs. Jeremiah Ivester.

Herbert Edmer called on Elbert Lemon Thursday evening.

Ann Keator and Orell Krom made a business trip to Kingston one day recently.

Mrs. Irvin Hardinger spent Thursday with Mrs. Everett Bramer.

Mrs. Ella Coddington called on Mrs. Joseph N. Lemon Wednesday afternoon.

Mr. and Mrs. William Diamond were in Kingston and Ellenville Friday.

Guy Lee and Vernon Keator are employed by William Diamond cutting the wood.

Otis Hardinger and family spent Sunday with his brother, Elmer Hardinger and family.

Mrs. Sarah Diamond, who has been ill for some time, is not gaining in health as quickly as her friends would like to see.

Iodine From Sponges

Iodine can be obtained from worn out sponges by carbonizing them.

Inspection of Battery A Tonight

The Third Battalion, Headquarters Battery and Combat Train, also Battery A will hold annual inspection and muster at the state armory this evening at 8 o'clock. Members of the organizations are expected to be in the armory by 7:15. The inspecting officers will be Colonel Waterbury of the National Guard, and Captain Rombaugh, of the regular army.

Bible Teacher

Every night Frances Mae Mildern appears in this costume in the chorus of a revue. But on Sunday morning she teaches a Sunday school class of boys at the Church of the Intercession in New York.

(International Newsreel)

Aluminum ware, 59c. A. & P. Tea Store, 664 Broadway.—Advertisement.

BALDNESS

is preceded by dandruff, itching scalp and falling hair. Prevent it by timely use of

Newbro's Herpicide

Druggists sell it — Barbers apply it.

Wonderful New Hand Cream

Thurston's Hand Cream makes red, rough hands again milk-white and velvet soft—almost instantly. You can actually see it work. Entirely new—you've never tried anything like it. Not a lotion, a cold cream or a "vanishing cream." Made especially for beautifying hands which do work in the home or at business. Try it once. If not entirely satisfied your money will be refunded. Full sized jar, $1.00. You risk nothing.

For sale at Connelly Drug Co. Dedrick's Drug Store

Girls! Tell This To Your Skinny Friend

Tell him that the quick easy way to put pounds of solid flesh on his bones is to take McCoy's Cod Liver Oil Compound Tablets.

Tell him it's the modern way to take nasty tasting, stomach upsetting cod liver oil—that these tablets are rich in vitamines and besides helping him to fill out his flat chest and sunken cheeks and neck that the vitalizing vitamines in McCoy's will make him strong and vigorous and give him more ambition. Tell him that he can get 60 tablets for 60 cents at any druggist anywhere and that if he isn't delighted after a 30 day test he can have his money back.

A Raw, Sore Throat

goes quickly when you apply a little Musterole. It penetrates to the sore spot with a gentle tingle, loosens the congestion and draws out the soreness and pain and won't blister like the old-fashioned mustard plaster.

Musterole is a clean, white ointment made with oil of mustard. Brings quick relief from sore throat, bronchitis, tonsilitis, croup, stiff neck, asthma, neuralgia, headache, congestion, pleurisy, rheumatism, lumbago, pains and aches of the back or joints, sprains, sore muscles, bruises, chilblains, frosted feet, colds on the chest.

To Mothers: Musterole is also made in milder form for babies and small children. Ask for Children's Musterole.

Jars & Tubes

MUSTEROLE

Better than a mustard plaster

"Louis XVI Gelatined," Schoolboy's Answer

London. — "Denmark is washed by the Catty Cat and the Scraggy Hack," wrote a despairing English boy at a geography examination. Other gems embalmed in the examination papers included:

"The highest peaks in the alps is the Blanc Mange."

"Amongst the islands of the West Indies are the Pyjamas, noted for toilet sponges."

"Ceylon is joined to India by a chain of coral wreaths."

"A focus is a thing like a mushroom, but if you eat it you will feel differently from a mushroom, for focuses is poison.

"Habeas Corpus is what the people use to say to the undertakers at the time of the great plague of London. It means, 'You may have the body.'"

"Louis XVI was gelatined during the French revolution."

"Chaplets are small places of worship."

CODFISH LED TO FINDING OF AMERICA, IT IS HELD

Frenchman Made Original Discovery, Leon Sazie, Well Known Paris Writer, Maintains.

Paris.—Codfish and not the riches of India was the inspiration that led to the discovery of America, and it wasn't Christopher Columbus, but a Frenchman who made the discovery, anyway, says the well known French writer, Leon Sazie.

The desire of the people along the Basque coast, Sazie says in an article published here, to eat codfish, not only on Fridays, but on most of the other days of the week, led to the American discovery.

Any one at all conversant with history, he says, knows that the people of Spain and the French Basques got into the habit of eating codfish long before 1492, and the place where the fishermen went to fetch their favorite food was off the Newfoundland banks.

"The wealth of India myth as a determining factor in the discovery of America is exploded," the writer says.

In fact, he continues, it was these Basque fishermen who first took Columbus across the ocean, having crossed it themselves long before.

The next startling theory advanced by M. Sazie is how the Navajo Indians got their name. There were a lot of people, the theory runs, from Navarre and Gascony on the Newfoundland fishing trips, and what could be more natural than that the Navajo Indians got their names from the Frenchmen who hobnobbed with the North American Indians before Columbus was born.

Hardy Basque fishermen, in fact, Sazie says, knew their way around the world long before Magellan made his famous voyage of circumnavigation. As proof, he cites various names borne by members of the Japanese aristocracy, which, he says, are Basque in origin, with the added assertion that there are many Basque and Gascon words and modes of expression in the Japanese language.

Even Alaska Isn't Free From Con Men's Wiles

Nome, Alaska. — Russian paper money of half a dozen or more brands is in the possession of several tribes of Eskimos who have been disappointed in the refusal of local stores to accept the currency. They describe the men who gave them the bills in exchange for fox skins as short, wide, bewhiskered fellows, who visited the Arctic coast of Alaska in late summer in a gasoline schooner. Much of the time the schooner used sails, as the gasoline was being conserved for a hurried getaway. It is believed the traders were freebooters from Wrangell Island, off the coast of Siberia.

Find Religious Sect That Lives Underground

Viatka, Soviet Russia.—A hitherto unknown religious sect, the members of which spend a great part of their lives underground, has been discovered near a branch line of the Perm railroad by government census inspectors.

Calling themselves "Subterranean Dwellers," these people, who are intensely religious, take to caverns at the age of forty and remain underground until death, the officials report.

They greeted the census takers with fear, looking on their arrival as a sign of the coming of the anti-Christ, portending the end of the world.

Factory Gift Awaits a Competent Manager

Ware, Mass.—An offer to give a small factory and its equipment to any competent person who will continue to operate it here was announced by Philip Desjardiens, hosiery manufacturer.

Mr. Desjardiens, who is almost seventy, and has other business interests, said he believed it should be in the hands of some one who could devote full time to developing the business. The factory is equipped with four modern knitting machines and is busy on advance orders.

Easier to Operate

It is paradoxical, but true, that as radio sets get more complex, delicate and precise, they are more easily operated. It took an engineer to run the early sets.—David Sarnoff in the Saturday Evening Post.

BEST FOR COLDS and THROAT TROUBLES

FATHER JOHN'S MEDICINE

OVER 70 YEARS OF SUCCESS

PURE WHOLESOME MEANINGLESS

FOR THE CHILDREN

After using Father John's Medicine for years Mrs. Leon Vermette Fitchburg, Mass., writes "Father John's Medicine is a great help for coughs and colds and for strengthening the children. It has been successful when other medicine has failed for my babies. I give it to the children when they have a cold and to build them up."

Blocks Pact

President Coolidge's disarmament plan seemed to face a formidable obstruction when Georges Leygues, French Minister of the Navy, declared that France could make no new concessions.

(International Newsreel)

Introducing Mr. Gush, the Great Salesman

I'd like to have you meet Mr. Gush. Mr. Gush is a salesman.

At any rate, that is what Mr. Gush tells people and that is what he wrote at the top of his income-tax return.

I just know that Mrs. Gush thinks her husband is a big business man. She's heard him confess as much so many times.

Mr. Gush has a fine address. As he says, so many salesmen aren't good talkers. He might easily have gone in for after-dinner speaking. He has just that effect on you.

No one can ever say that Mr. Gush refused the gauntlet. He is always ready to do battle with the biggest customer in his territory. "They can't bluff me, and the bigger they are, the harder they fall," he so originally puts it.

Mr. Gush has found it difficult to get an attractive arrangement; you know what the rest of us call a good job. Speaking before the Happy Hour club the other day he announced, "The greatest trouble I have is in letting my boss keep up with me."

A willful group of men have petitioned for an open season on just such babies as Mr. Gush.

"Just jealous," says Mr. Gush, dropping his dime into the pocket with the other one where it can make more noise.—Boston Globe.

Big Discovery Made With Crude Telescope

One of the capital discoveries of astronomy was made with a crude telescope in April, 1845. It was the discovery of spiral nebulae, by Lord Rosse, an English peer. His large telescope was erected in a country district of Ireland more than eighty years ago, for the most part with local labor, and it lacked all the advantages that modern machine tools now afford. Its long tube, supported upon a ball-and-socket joint, and slung in chains between two high walls of masonry, peered through the Irish mists. Lord Rosse could observe objects only when near the meridian and then at the cost of constant effort. In modern instruments the apparent westward motion of the stars is counteracted by the steady motion of the telescope tube, turned slowly about a polar axis by a powerful driving-clock. Lord Rosse, after the tube had been worked back and forth with a windlass until the tedious task of finding a celestial object had been completed, then had to keep it in the field of view by constant recourse to similar primitive contrivances.—George Ellery Hale, in Scribner's Magazine.

Air Fatalities

London.—The total number of deaths in the British air force in eight months was 72. The air minister attributes most of them to errors of judgment by pilots.

ST. JOSEPH'S HOLY NAME SOCIETY

DANCE!

Friday Evening, Feb. 18.

—AT—

ST. JOSEPH'S SCHOOL HALL

Music by Imperial Orchestra.

EVERYBODY WELCOME

Another of DAVE'S SUCCESSES!

OUR SLASHING SALE IS GOING OVER VERY BIG. $100,000 WORTH OF CLOTHES THE FAMILY LIKES.

REMEMBER—SALE ENDS SATURDAY, FEBRUARY 19th.

Suits and Overcoats

GET IT NOW.

Men Are Buying 2 at a Rip.

Values to $20.00 ..... $12.85
Value to $28.00 ..... $18.85
Value to $32.50 ..... $22.85
Value to $40.00 ..... $25.85

IT PAYS YOU TO SAVE UP TO 80%

So Get This Year Instead of Waiting Till Next Year.

Value up to $20.00 ..... $10.85
Value up to $30.00 ..... $16.85

SPECIAL CLOSE OUT.

$45.00 Coats at $8.85

FAMILY FOOTWEAR

MEN'S
$6.00 Close Out Osteopathic Bluchers $3.89
$9.00 Packard Oxfords $6.89
$4.50 Oxfords $3.59

LADIES
$4.00 Pumps $3.39
$5.50 & $6.00 Arch Support Pumps and Oxfords $4.59
Child's Closeout $1.98
2-tone Shoes $1.29

BOYS
$2.98 Oxfords $2.49
$4.50 Shoes $3.69

GIRLS
$3.98 Shoes $3.19
Men's $3.50 Work Shoes $2.89

BOOTS & ARCTICS

$5.00 Men's Red Ball Band Boots $3.89
$5.00 Ladies' 6 Buckle Arctics $2.79
$3.50 Boys' Boots $2.59
$4.50 Boys' Boots $3.29
$3.75 Misses' Arctics $2.19
$4.00 Men's Arctics $2.99
$3.50 Child's Arctics $2.19

LOOK AT THESE SPECIALS PICKED AT RANDOM

$1.98 Men's Roots Tivoli Underwear $1.49
$7.50 Men's Wool Button Collar Sweaters $5.69
$1.98 Men's Dress Shirts $1.39
Boys' Norfolk Suits, value up to $15.00 ..... $3.87

$1.98 Lumber Jacks $1.39
$1.98 Ladies' Silk Hose $1.44
$8.50 Sheep Coats $5.69
Boys' $4.50 Wool Sweaters $2.69

Ladies' Silk and Wool Hose 39c
$2.50 Lee Guaranteed Overalls $1.94
$2.50 O. D. Double Chest and Elbow Flannel Shirts $1.69
$5.00 Dress Pants $3.89

YES SIR!

FIVE MORE WONDERFUL DAYS TO SAVE AT DAVE'S SLASHING SALE!

ASK FOR DAVE.

D. KANTROWITZ

46-48 NO. FRONT ST., KINGSTON.

"Where You Meet Your Friends."

RECENT NEWS OF THE AUTOMOBILE INDUSTRY.

Thinking it part of a day's work, H. S. Pullman, of Rosendale, N. Y., recently drove his Reo touring car, with two passengers, to the summit of Mount Marcy, New York's highest peak. It is to be doubted by those who know the trail to those who have tried it.

Mr. Pullman was informed that his car successfully did so to the top of the mount in spite the road leading to that point is reported to be the most rocky in New Hampshire.

[illegible] motor car race of last [illegible] Automobile Club of America was won by a Duesenberg Eight piloted by Champion spark plugs, according to cables to the Champion Spark Plug Co. Automobile [illegible] driver averaged [illegible] an hour over the more than 1000 mile course from Buenos Aires [illegible] to Cordoba and return, [illegible] the [illegible] of the [illegible] Studebaker—[illegible] equipped. The [illegible] cars and their drivers competed at Buenos Aires.

With $2,000,000 in orders from [illegible] Northwest for immediate shipment of Willys-Knight sixes and fours made in January of 1926 and six cylinder Whippets placed in Minneapolis by Willys-Overland dealers, the total orders taken at meetings of 16 sales conventions already have passed the $30,000,000 mark, according to Jean N. Willys, president of Willys-Overland.

The largest export order for motor cars ever placed by telephone was consummated last week by the Studebaker Corporation of America by means of the new transatlantic radio telephone service to London when L. J. Oliver, managing director of Studebaker (Great Britain) Limited, sat at his desk in London and asked Paul G. Hoffman, Vice President of The Studebaker Corporation of America, who was seated at his own desk in South Bend, for delivery of 1,000 Erskine Six cars. As the Erskine Six Studebakers now sell for 295 Pound Sterling the total amount of the order represents nearly $1,500,000 worth of business.

Responding to a winter demand for cars unprecedented in the history of the company, the Chevrolet Motor Company in January made known that it had all production records for the month by building 74,036 units, [illegible] 30,000 or more than were made in January of 1926.

KINGSTONIANS ENJOYING WINTER IN ST. PETERSBURG.

St. Petersburg, Fla., Feb. 11—(Special.)—As the winter season advances in the "Sunshine City" the colony of tourists here from Kingston grows steadily. Not with the exception that New York state is represented here by more vacationists than any other commonwealth. During the week nine Kingston residents registered at the Chamber of Commerce while many others are due here on or before the opening of the annual Festival of States, the pageant which gets under way during the week of March 24th marking the opening of the spring fishing season. It is estimated that there are 72,000 people in St. Petersburg at this time, while preparations are being made to care for 120,000 by the time the festival is under way.

Miss Helen E. Dunn of 216 Tenbroeck avenue, who arrived here [illegible] spend her first winter down south, is at 22 14th avenue north.

C. W. Dunnie of 209 Clinton avenue, had intended to spend his winter in this city and is staying at 456 Third avenue north.

William H. Flynn of Kingston motored to this city for his fourth season and is located at 542 Second street south.

Mr. and Mrs. H. S. Jennings of 139 Pearl street are in this city for their third season and are residing at 245 Central avenue.

Mr. and Mrs. A. R. Newcombe and two children of Kingston motored here for their first winter and are guests at the Hotel Clement.

A Soft Answer

They had been married just long enough for the novelty to have worn off and the girl was beginning to find her feet, as her mother would undoubtedly have put it.

"Before we were married, George," she complained, "you always took a taxi from the station, but now the bus seems good enough. In fact anything is good enough for me."

Her husband frowned, for he seemed to be in rather a difficult fix. But he was not long in finding a way out.

"No, darling," he murmured, "don't think that. You see, I'm so proud of you, and if I took you in a cab people would be inclined to say nasty things. I can show you off to more people in the bus."—London Answers.

Million Dollar Fire at Bangor

Bangor, Me., Feb. 14 (AP).—A $1,000,000 fire that threatened the entire business district of this city and destroyed four large buildings was brought under control early today after a four hour battle in which calls for assistance were sent to many surrounding cities and towns.

Smouldering embers were all that remained today of the Coe Building, the Y. W. C. A., the Hatch Building and a smaller structure. Both the Hatch and the Y. W. C. A. buildings, which were four story brick blocks, had a large number of mercantile establishments on their street floors.

The city hall roof was damaged but the building itself was saved after a hard fight.

Odds and Ends

The Sunday school teachers and secretaries of Trinity Lutheran Church will meet this evening at 8 o'clock in the Sunday school rooms.

The Women's Benefit Association will meet this evening at 8 o'clock in I. O. O. F. Hall, Broadway and Brewster street. All members are requested to be present.

Members of Cornell Hose Company will meet at the engine house tonight at 7:30 o'clock to proceed to the home of their late member, Leo Snyder, 75 West Union street.

Lewis Countryman of No. 102 Pine street has added to his contracting outfit an up-to-date concrete mixer which he purchased of the Canfield Supply Company.

The King's Daughters' Sunday school class will meet Wednesday afternoon at the home of Alida Shultis, 35 Hoffman street. Each member is asked to bring a friend.

THE JOINERS.

News of Interest to Members of Fraternal Societies.

The following lodges hold regular meetings this evening:

A. O. H., Division No. 5, at 635 Broadway.

Improved Order of Red Men, Degree of Pocahontas, No. 76, 14 Henry street.

Colonial Rebekah Lodge, No. 48, at No. 4 Brewster street.

G. U. O. O. F., J. R. B. Smith Lodge, No. 4473, at 103 Cornell street.

Kenozia Lake Lodge, at 53 John street.

Franklin Lodge, No. 37, K. of P., at 574 Broadway.

Rondout Lodge, No. 343, F. & A. M., at 3 East Strand.

All members of J. R. B. Smith Lodge, No. 4,473, G. U. A. of O. F., are requested to be present at their regular meeting tonight at No. 103 Cornell street.

This evening the degree of Master Mason will be conferred on a class of candidates by Rondout Lodge, No. 343, F. & A. M. At the close of lodge refreshments will be served.

The regular meeting of the Craftmen's Club of Kingston Lodge, No. 10, F. & A. M., will be held in the lodge rooms this evening at 8 o'clock. All members are urged to be present as arrangements for the second annual minstrel show are to be made.

Mystic Court, No. 62, Order of the Amaranth will hold their regular meeting at the Masonic Lodge Rooms, Strand and Broadway, Tuesday evening. A class of candidates will be initiated. Master Masons are cordially invited. At the close a social hour will be enjoyed and refreshments will be served.

Chicago Grain Market.

Chicago, Feb. 14 (AP).—Wheat—May, $1.39⅞; July, $1.34.
Corn—May, 80½c; July, 84⅛c.
Oats—May, 46c; July, 46½c.

DIED.

HAVLIN—In this city, February 14, 1927, Frank Havlin, of 761 Abeel street.

Funeral at the chapel of A. Carr & Son, 1 Pearl street, Wednesday at 3:30 p. m. Relatives and friends are invited. Interment in the St. Remy Cemetery.

SCHNEIDER—In this city Sunday, February 13, 1927, Leo B., beloved son of Jacob N. and Mary Reis Schneider.

Relatives and friends are invited to attend the funeral from his late home No. 75 W. Union street Wednesday morning at 9 o'clock and 9:30 at St. Peter's Church where a requiem Mass will be offered for the repose of his soul. Interment in the family plot in St. Peter's cemetery.

TAYLOR—At High Woods, N. Y., February 13, 1927, James E. Taylor.

Funeral Wednesday, February 16, at the High Woods Church at 2 p. m. Interment in the Asbury Cemetery.

THOMPSON—In this city, Sunday, February 13, 1927, Lucy A. Osborne, widow of Charles H. Thompson.

Those wishing to view the remains may do so Monday between 2 and 9 p. m., at the funeral home of N. D. J. Murphy, 46 Maiden Lane. Funeral on Tuesday at 2 p. m., from 46 Maiden Lane. Relatives and friends invited. Interment in Montrepose Cemetery.

VOTEE—In this city, February 12, 1927, Chauncey Votee, father of Mrs. Elizabeth Gildersleeve.

Funeral private at the chapel of A. Carr & Son. Interment in the Shandaken Cemetery.

In loving memory of John A. Fletcher, Sr., who was called to the better land six years ago, February 13, 1921.

Dearest Dadie:
Your weary hours and days of pain
Your weary nights have passed.
Now your patient eyes are closed
Has found sweet rest at last.
WIFE AND DAUGHTERS.

About the Folks

Dr. and Mrs. Frederic Holcomb left this morning for a brief trip and will return on Thursday, February 24.

Mrs. John Keefe was removed from the Kingston City Hospital to her home, No. 11 Hurley avenue, on Saturday afternoon.

Ralph Cohen and Mrs. A. Hymes left Saturday for Fargo, North Dakota, to visit their sister, Mrs. Bertha Marblestone, who is seriously ill.

LOCAL DEATH RECORD.

Recent Deaths and Funerals of Persons in This Vicinity.

Brooks North died at his home near Olive Bridge on Friday, February 11, aged 69 years. Funeral services from the late residence Tuesday morning at 11:30 o'clock. Interment in Tongore Cemetery.

Chauncey Votee died in this city Saturday evening. He was the father of Mrs. Elizabeth Gildersleeve. Funeral services will be privately held at the chapel of A. Carr & Son with interment in the Shandaken Cemetery.

The remains of Edward B. Codwise, who died in Morgantown, West Virginia, Friday, February 11, were brought to New York city, where services were held in the chapel at Greenwood Cemetery on Saturday. Interment was in the family plot in Greenwood Cemetery.

Frank Havlin of 761 Abeel street died at the Tuberculosis Hospital this morning. He is survived by his father, Charles Havlin of this city; four brothers, Charles and John of New York city and Otto and Harry of Kingston. Funeral Wednesday at 3:30 p. m., from the mortuary chapel of A. Carr & Son, 1 Pearl street. Interment in St. Remy Cemetery.

Miss Martha Lucy Priest, a sister of Mrs. B. W. Gifford of Saugerties, died Friday evening in the Beers Sanitarium in Saugerties. She is survived by two sisters, Mrs. Gifford and Mrs. Kate Demmery of Schenectady. Miss Priest was a member and past matron of Masonville Chapter, O. E. S., of Masonville. Funeral services were held Sunday from the home of her sister in Saugerties, with interment today in Masonville.

New Paltz, Feb. 14.—The funeral of Alonzo Kniffen, who died at his home Thursday, February 10, aged 75 years, was held Sunday at 2 p. m. from his late residence, the Rev. J. R. Halmshaw officiating. Interment was in New Paltz Cemetery. He is survived by his wife, Mary Elizabeth Clearwater; three sons, Walter of New York city, Edward and Webb of New Paltz; also several grandchildren and great-grandchildren.

Leo B., son of Jacob N. and Mary Reis Schneider, died Sunday morning following a short illness. He was born in this city and was a graduate of St. Peter's school and Moran's Business College and had made many friends who will deeply mourn his death. Besides his parents he leaves two sisters, Mrs. Fred Longendyke and Miss Marion Schneider, and two brothers, Jacob and John Schneider, all of this city. The funeral will be held from the late home, No. 75 West Union street, Wednesday morning, at 9 o'clock and at 9:30 at St. Peter's Church where a requiem Mass will be offered for the repose of his soul. Interment will be in the family plot in St. Peter's Cemetery.

The funeral of Edward Lundy was held from his late residence, Esopus, this morning at 9 o'clock and at the Church of the Sacred Heart at 9:30 where a high Mass of requiem was celebrated for the repose of his soul by the Rev. John Sephton, C. S. S. R. The cortege was large and a profusion of beautiful flowers manifested the high esteem in which the deceased was held. Sunday night a delegation of Kingston Council, No. 275, Knights of Columbus, headed by District Deputy Patrick F. Murphy, Faithful Navigator John P. Ernè, Grand Knight Florian P. Wingert and Deputy Grand Knight Bernard A. Feeney, met at the late home and recited the Rosary. During the Mass a choir of priests headed by Father Gormley sang the services. The bearers were James Murphy, Edward Davey, John House, John Kearney, James Hart, and George Dumser. Interment was in the family plot in St. Mary's cemetery, this city, where the committal services were conducted by the Rev. Fathers Sephton and Leddy.

TWO ARRESTS MADE IN CITY OVER WEEK END

Edward McElmeel of No. 37 Stuyvesant street was arrested Saturday night by the police on a charge of public intoxication. This morning he was discharged with a suspended sentence when arraigned in police court.

Angeline Principe of Washington avenue, arrested Saturday night by Frank Schick of the Grant store on Wall street, who charged her with shoplifting, was discharged when Schick withdrew the complaint in police court today.

DEMOLAY MINSTRELS TO PLAY AT LAKE KATRINE.

A minstrel show will be given by the members of Colonial Chapter, Order of the DeMolay, of this city at the Lake Katrine Grange Hall on Lake Katrine on Thursday evening at 8 o'clock. This is the same show that has played several times in Kingston and vicinity and it is said to be exceptionally good. The proceeds Thursday evening are for the benefit of the Lake Katrine Sunday school.

BUSINESS NOTICES

N. Y. Bonnet and China Gift Shop, 19 Broadway. A full line of silks, voiles and cotton materials. Also a select line of novelty china for shower and wedding gifts.

ROAD BUILDING

MINNESOTA ROAD PLAN IS LAUDED

That Minnesota has a road plan in advance of many other states is evident from a study of the address given by Secretary of Agriculture W. M. Jardine before the annual meeting of the American Association of State Highway Officials at Pinehurst, N. C., recently. Mr. Jardine pointed out three obstacles which stand in the way of the most efficient use of available road funds and the completion of the federal program, in some states. Not one of these obstacles exists in Minnesota.

After discussing the great advance made in road building through research and application of scientific management during the last decade, Mr. Jardine said: "Not all the exact information it is possible to obtain, however, will suffice to provide an orderly and systematic improvement of the main roads in the states which still rely upon the financial assistance of the counties to carry out the state program. Certainly there has been experience enough to prove that complete connection of main arteries is practically impossible so long as there is dependence upon county financing."

There must be a still greater improvement in the maintenance of all roads and especially of the federal-aid roads, he said. "While unquestionably there has been great improvement in this respect during the last decade, the failure to make proper provision for the repair of roads upon which large sums of public money have been invested is the sheerest of economic folly. Unless there is positive assurance that means will be available for the constant and continuous care of the roads after they are improved, I am convinced that it would be better not to improve them to all."

One of the primary conceptions of the federal aid plan, Mr. Jardine said, was to expedite the completion of an adequate system of interstate highways. "It is my feeling that the progress in the completion of transcontinental roads is gratifying, but I do not lose sight of the fact that the lack of trans-state routes in the agricultural states of the Mississippi valley is not in keeping with the development, east and west. In specific states this condition is brought about more largely by the feature referred to above, that is, dependence upon county financing, than upon any lack of need of such roads or lack of response on the part of the state highway departments."

In Minnesota United States numbered routes are kept in shape for good going, from one state line to the other. Nearly all the central western states except Minnesota depend on the counties for financing primary roads. Minnesota is also recognized as having one of the best state-wide maintenance systems in the Union.

Standard Highways Signs on Roads in 22 States

Progress in erecting standard markers and other road signs in twenty-two states has just been reported by the Department of Agriculture. The full text of the announcement follows:

Standard markers and directional, information, danger and caution signs were up on all or nearly all of the roads in the United States highways system in twenty-two states on November 1. These states were Arizona, Colorado, Florida, Georgia, Idaho, Indiana, Iowa, Kansas, Massachusetts, Minnesota, Missouri, Nebraska, Nevada, Ohio, Oklahoma, Oregon, Rhode Island, South Dakota, Tennessee, Vermont, Wisconsin and Wyoming. In ten other states the installation of the signs were party completed on that date—Arkansas, Connecticut, Kentucky, Mississippi, New Hampshire, New Mexico, North Carolina, North Dakota, South Carolina and West Virginia. In the other sixteen states marking had not been begun at that time.

Good Roads Facts

The new bridge over Black river, 12 miles south of Poplar Bluff, Mo., on highway number 53, was completed early in December and is the largest vehicle bridge in the state.

* * *

Nearly 15,000 miles of road in the several state highway systems was surfaced in 1925, according to the bureau of public roads of the United States Department of Agriculture.

* * *

Signs have been posted at all crossroads along state highways in Illinois to caution motorists that they must bring their cars to a full stop before crossing or driving onto the state road.

* * *

Good roads are a fine thing, but it is well to remember that they lead away from the farm as well as to it.

* * *

A viaduct is being built where the Lincoln Highway crosses the North Western right-of-way at Denison, Iowa. Many persons have been killed at this crossing.

* * *

America's 20,000,000 motorists travel [illegible] miles each year in their cars. They average between 9,000 and 10,000 miles per car and spend more than $10,000,000,000 in operation costs.

Federation Executives To Meet.

The February meeting of the executive committee of The Kingston Federation of Women's Clubs will be held at the Kingston City Library on Thursday afternoon of this week, at 2:30 o'clock.

Croarkin Goes on Trial

Demands for speedy justice made by Walter Schmith, shown at left, in court in Chicago, caused the trial of Harold J. Croarkin, at left, in court, to be set for Monday. Croarkin was accused of murdering Schmith's son, Walter, Jr., under circumstances recalling the Loeb-Leopold crime.

(International Newsreel)

Presidential Bee Buzzes

A meeting between Calvin Coolidge and a Texas delegation headed by R. B. Creager, Republican strategist, was considered to be a manoeuver preparatory to Coolidge's candidacy for re-election in 1928. Meanwhile, C. Bascom Slemp, who failed to get a cabinet post despite effective work in 1924, was reported praising Speaker Nicholas Longworth to Southern Republicans.

(International Newsreel)

Uncle Sam's Hired Help

Rear Admiral Leigh was sworn in as Chief of the Bureau of Navigation, succeeding Rear Admiral W. R. Shoemaker, retired. The retirement permitted the promotion of Captain F. E. Clark to the rank of Rear Admiral. J. Butler Wright, Assistant Secretary of State, was named Minister to Sweden.

(International Newsreel)

Then You'll Know

The quickest way to learn all about human nature is to lend money to a lot of people.—System Magazine.

Poor Substitute

The fellow who indulges in bad language usually lacks steam.—Boston Transcript.

Financial and Commercial

New York, Feb. 14 (AP).—Higher dividends and the dissemination of a bullish interview by William C. Durant, prominent market operator, provided the background for another advance in prices in today's stock market. Buying orders were spread over a fairly broad list, but speculative interest centered largely in the industrials and specialties.

The recent increase in the General Motors dividend followed by the announcement today of an increase from $7 to $8 in the annual rate on du Pont and from $4 to $5 on Youngstown Sheet and Tube, inspired hopes of other special distributions in the near future. Money rates continued relatively easy, and business news, as a rule, was favorable.

Despite the recent softening of steel prices, the shares of the leading steel producers found a good market. Gulf States was run up over 4 points, and Republic and U. S. Steel common each sold 2 points higher.

Low priced rails with merger possibilities, which were the feature of most sessions last week, were quiet, with the exception of New Haven, Peoria and Eastern and the Wabash issues which registered substantial gains. Pere Marquette and Atlantic Coast Line were among the late leaders in the high priced group.

Quotations given by Parker McElroy & Co., members N. Y. Stock Exchange, 120 Broadway, New York city, branch office, 260 Fair street, Kingston, N. Y. 'Phone 295.

2:45 P. M. QUOTATIONS.

Allis-Chalmers	88⅛
American Can	67⅝
American Car & Foundry	104½
American Locomotive	110⅛
American Smelting & Ref. Co.	148
American Sugar	
American Tel. & Tel.	153⅛
American Woolen	23
Anaconda Copper Mining	46⅛
Atchison, Topeka & Santa Fe	165⅞
Baldwin Locomotive	176⅝
Baltimore & Ohio	113
Bethlehem Steel	47⅛
Briggs Mfg. Co.	89⅛
California Petroleum	31⅝
Canadian Pacific	176
Cerro de Pasco Copper	61⅛
Chandler Motors Pfd	28⅛
Chesapeake & Ohio	156⅝
Chicago, R. I. & Pacific	77⅛
Chrysler Motors	48⅛
Consolidated Gas	80⅛
Corn Products	49⅝
Crucible Steel	85⅛
Du Pont	170
Erie	43½
Famous Players	104⅛
Fleischmann	47⅛
General Asphalt	84¾
General Electric	94¼
General Motors	130⅛
Goodrich Rubber	58⅝
Great Northern, Pfd.	80⅝
Great Northern Ore	23
Int. Comb. Engine	43¾
Int. Nickel	48
International Paper	55¼
Jordan Motors	19½
Kennecott Copper	61
Lehigh Valley	121½
Mack Truck	9[illegible]
Marland Oil	6⅞
Mid. Cont. Pet.	27⅛
Motor Wheel	28⅝
New York Central	145⅝
New York, New Haven & Hart'd.	56½
New York, Ontario & Western	30⅝
Norfolk & Western	184⅞
North American	48⅛
Northern Pacific	85⅝
Pan Handle Prod	16
Packard Motors	35½
Pan-American Pet. & Trans. A	64
Pan-American Pet. & Trans. B	63
Pennsylvania Railroad	57⅝
Philips Petroleum	50⅞
Pierce Arrow	23½
Pressed Steel Car	50⅛
Radio Corp. of America	53⅝
Ray Cooper Con	14⅝
Reading	109
Rep. Iron & Steel	63
Royal Dutch	54⅛
Sinclair Consolidated	21⅝
Southern Pacific	109
Southern Railway	123½
St. Oil California	50⅝
St. Oil New Jersey	30⅝
Studebaker	94
Texas Co.	56⅛
Texas & Pacific Sy	61⅛
Tobacco Products	100½
Union Pacific	136⅞
U. S. Cast Iron Pipe	21⅛
U. S. Ind. Alcohol Co.	50⅞
U. S. Rubber	64⅞
U. S. Steel	108
Westinghouse Electric Mfg. Co.	78½
White Motors	34⅛
Willys-Overland	22
American La France	8½

Stone Ridge P-T. A.

The monthly Parent-Teacher Association Meeting will be held at the school house, Stone Ridge on Friday, February 18 at three o'clock. To celebrate Founder's Day, this meeting will be in the form of a birthday party. Each one is asked to put a penny for each year of his or her age in a plain envelope to be used as a birthday present for the Child Welfare Fund.

Mrs. Shepon Hart is in charge of the meeting.

Literature is enlightening and also misleading. Life can never be as terrible as it is depicted in the newsstand magazines.

One cannot help but wonder, now that Prince Leopold and Princess Astrid are married, if the bridegroom calls the bride Stridgy.

You would naturally suppose a reduction diet would show some results. If you observe it faithfully between 11 p. m. and 7 in the morning.

The Ukrainian, who at the age of one hundred and ten years has not missed a day in 97 years, might begin to charge overtime before long.

England has a town crier whose cry can be heard on a still day for a distance of three miles. What a defeated candidate he would make.

A sponge is what the home writer uses when he can't spell the word he wants to use. A lot is what he puts over the word if he can't spell the sponge.

Morgan Davis & Co.
Successors to Gwynne & Fay.
(Established 1884.)
Members N. Y. Stock Exchange,
66 BROADWAY, NEW YORK.
Branch Office Connected By Private Wire
46 MAIN ST., KINGSTON, N. Y.
R. B. Osterhoudt, Manager.
Telephone 2444
Weekly Market Letter On Request.

PARKER, McELROY and COMPANY
Members of the New York Stock Exchange.
120 BROADWAY, NEW YORK CITY.
BRANCH OFFICE
260 FAIR STREET, KINGSTON, N. Y.
Under the Management of
MR. GEORGE G. BROOKS.

Society Notes

A Birthday Surprise.

Saturday night a few friends of Mr. and Mrs. James Boyce gathered at their home on Van Buren street to celebrate a surprise given in honor of Mr. Boyce's birthday. The evening was spent in playing games and dancing and singing. At twelve o'clock a delicious luncheon was served after which the guests departed wishing Mr. Boyce many more happy birthdays. Those present were: Mr. and Mrs. A. Rider, Mr. and Mrs. H. Van Buren, Mr. and Mrs. A. Krom, Mr. and Mrs. N. Dietz, Mr. and Mrs. E. Embree, Mr. and Mrs. H. Boyce and son, Mr. and Mrs. C. Embree and son, Mrs. A. Krom, Mr. and Mrs. Davitt, Adee Boyce, Mr. and Mrs. James Boyce and family.

Primitive Place of Worship for Indians

What is believed to be the most primitive church in the world is to be found in San Diego county, southern California.

It is known as the Sancta Isabel mission, and is used by the Indians of the district. The church is built of brushwood. The entrance is effected by climbing a rude ladder placed against the low side walls. Two bells are suspended from a cross beam in front of the church, and a rude cross of pine has been erected upon a small leveled surface, which is utilized for open-air services should the congregation be too numerous to be accommodated within the narrow limits of the brush shelter.

The great majority of worshipers in this strange church are Christianized Indians. As these mission stations become of greater importance more accommodation is provided, and many of the long-established ones are elaborate stone edifices; but in nearly every instance they have sprung from primitive structures such as the one described, which are erected wherever a new site for a mission station is chosen.

"Flying Into the Past"

Few persons would think of the airplane as an ally of the archeologist, but by means of this modern vehicle a structure which once may well have rivaled Stonehenge, on Salisbury Plain, has just been located near Amesbury. Though its pillars have entirely vanished, their socket-holes, seen from a height, showed up distinctly.

Elsewhere, within two or three years, this method of investigation has revealed new earthworks, one within a mile of Salisbury cathedral—and even the shapes of the fields once cultivated by the Celtic ancestors of Englishmen of today have stood revealed. Even slight variations of vegetable growth due to the presence of buried walls or filled-in ditches show up from the air.—Philadelphia Ledger.

Whale Peculiar Feeder

Whales are the mortal enemy of herring and baby mackerel, for a big whale will eat several tons of them at a mouthful though being little fry in a day. They don't bother about the bones. They go about it like a steam shovel, says a writer in the Pathfinder Magazine. They simply gulp in a great mass of fish and water, and screen the fish out with their peculiar "baleen" strainers, or they swallow the fish and blow out the water through a handsome fountain in the top of their head, according to the model on which their works are constructed.

Colds
Relief overnight

There's a way to end colds quick and efficient that we put up $100,000 for it. That way is HILL'S. It stops colds in 24 hours, checks fever, opens the bowels, then tones the entire system. Millions employ it because it brings such prompt complete results. Go try it now.

CLASSIFIED ADVERTISEMENTS

One Cent a Word

No Advertisement Less Than 25 Cents.

FOR SALE.

FOR SALE—Seasoned wood; largest $5 truck load in the city; sawed or split. F. Clearwater. Phone 2701.

FOR SALE—Enormous line of new and used stoves and combination coal and gas ranges, stove repairs for all makes of stoves. M. Kaplan Furniture Store, 66-68 North Front street. Phone 2042.

FOR SALE—Several used upright pianos, in good condition, for sale or rent. Fred C. Winters, Clinton avenue. Phone 1118-J.

FOR SALE—Hardwood, stove lengths, salt hay. Ed T. McGill.

FOR SALE—Used pianos, prices from $150 up. Pianos to rent. H. Winter's Sons, Inc., 326 Wall street, opposite Keeney's Theatre.

FOR SALE—Photo supplies, films, plates, cameras, printing paper, etc. O'Reilly's, 530 Broadway and 36 John street.

FOR SALE—Ice, $2 per ton. John A. Fisher, 334 Abeel street. Phone 2779.

FOR SALE — Hardwood, stove length. Apply 67 Abeel street.

FOR SALE—Seasoned wood, $4 truck load, sawed or split. William Davis. Phone 653 W.

FOR SALE—Seasoned wood, sawed-up boards and blocks in stove lengths, large truck load, $4.50, delivered in Kingston. Martinis Sons, 209 First avenue. Phone 1398 M.

FOR SALE—Bait fish. Bleightsburgh Ferry.

FOR SALE—Oak bureaus and wash stands. The Huntington.

FOR SALE—Show cases, counters, ice boxes, chairs and stoves. 138 Smith avenue. Schryver's Delicatessen.

FOR SALE—Small upright piano, good condition. Phone 892-J, evenings.

FOR SALE—Collie puppies. 608 Broadway. Phone 2163.

FOR SALE — New five-piece breakfast suites $17 any color desired. Cohen, 15 Hasbrouck avenue.

FOR SALE—Victrola and records, also baby's stroller. Phone 231-M.

FOR SALE—Brass bedstead, springs and mattress. 218 Washington avenue. Phone 2250.

FOR SALE—New Home sewing machine. Call 6 at 24 South Clinton avenue.

FOR SALE—All kinds of chickens at reasonable prices. We dress and deliver free. Also Barred Rock pullets, ready to lay. 111 Hurley avenue. Phone 1775-R.

FOR SALE—Small cash register, beer pump, self player piano, also lunch counter, marble. Call Rossmore Hotel.

FOR SALE—Freight elevator, capacity 1,500 pounds, formerly used by Mohican Store, bargain to quick buyer; must be taken out because of improvements underway, good condition. John J. McCabe, restaurant, 294 Wall street.

FOR SALE—Piano cabinet, Grant; also sewing machine. W. Siebert, Port Ewen, Box 103.

FOR SALE—A chicken coop. William Kraft, 130 Fair street.

FOR SALE—Apples, Baldwins, Greenings, Whites, Northern Spies, Ben Davis, $2.50 per barrel, delivered, barrel taken back. E. A. Pothemont, Route No. 4, Box 93, Saugerties. Phone Kingston, 374 F-23.

FOR SALE—Clark Jewel gas range, in perfect condition, $18. Raymond Conway & Co., 660 Broadway.

FOR SALE—Horse and fresh cow. Costello Farm, Flatbush avenue.

FOR SALE—Cooking and eating apples, 75c per bushel. C. H. Polhemus, Port Ewen. Phone 98-F 12.

FOR SALE—Large size store stove, book case and writing desk combined, also large size steel enameled bath tub. Morris Hymes, 32 North Front street.

FOR SALE—Dining room table, chairs and crib. 56 Grand street.

FOR SALE—Pedigreed wire haired Fox Terrier puppies. Stuyvesant Garage.

FOR SALE—Bait fish. 139 Hunter street.

FOR SALE—Gas stove, good condition. Call between 6 and 8, 10 Van Buren street.

FOR SALE—Unclaimed storage furniture. Why buy new if you can get furniture as good as new for half price. A. Kresig, 799 Broadway.

FOR SALE—Front room suite, bedroom suite, like new, dressers, chairs, rockers and bed. Call 724 Broadway.

FOR SALE—Alaska seal fur coat, skunk collar, cuffs, size 44, almost new, cost $800, will sacrifice for $150. 45 Crown.

FOR SALE—Genuine McKenney pruning shears. Canfield Supply Co., Strand and Ferry streets, Kingston, N. Y.

FOR SALE—Gas range and divan. Phone 2284-J.

FOR SALE—Baby chicks orders received now for March and April; quality chicks. Twaalfskill Poultry and Fruit Farm, 293 West O'Reilly street. Phone 1067-R.

FOR SALE—A hand sewing machine, tennis net, adjustable chair, suitable for invalid, stoves, all in good condition; cheap. Phone S-F-5.

FOR SALE—First-class young sound horse, weighing 1,375 pounds. Vogel, 32 Abeel street.

FOR SALE—Finest western dressed steer beef, spring lamb, county veal, fresh pork, etc. We buy and sell the best. It costs less. Bennett's. Telephone 415.

FOR SALE—Ulster County eggs, right from the nest, 42c dozen, fresh roasted coffee, 35c lb.; Nut Oleo, three pounds, 30c; genuine English breakfast tea, 75c pound; fresh oysters, 75c pint. Bennett's. Telephone 415.

FOR SALE—Sixpiece bedroom suite, one hook wringer and one tub wringer, $5 each; two oil stoves, $10 each; two oil heaters, $5 each. Phone 1123W, between 1 and 3 p. m.

FOR SALE—Sixteen gauge Ithaca shot gun, like new, $35. Inquire 23 Clinton avenue.

FOR SALE—A-1 Hoover cleaner, used short time. Call 2054, evenings.

REAL ESTATE FOR SALE.

FOR SALE—Double house, six rooms on side, all improvements. Garage. Best uptown section, $6,000, terms. James E. Bond, 296 Wall street, Kingston, N. Y. Phone 1946.

FOR SALE—Ten-room house, all modern improvements, 169 Albany avenue.

FOR SALE—Several very attractive bargains in small farms and summer boarding houses near Kingston, also two good paying community grocery stores. James E. Bond, 296 Wall street. Phone 1946.

FOR SALE—Double house, 130 Fair, all improvements; large lot; garage, also double lot, 121 Pine street. Below 139 Fair street.

FOR SALE—At West Hurley, new six-room cottage and a five room cottage, small cash payment, balance as rent; also several fine building lots, living plains and lot one mile south of Hurley village, $1,000 cash, balance to rent. John H. Snyder. Phone 38-F-4.

FOR SALE—Near Kingston, Saugerties Trail farm, three all bearing, good buildings with improvements, will sell cheap. Author Addie, 326 Broadway.

FOR SALE—Lake Katrine, small profitable farm, good buildings, low price. Box 18, A. Uptown Freeman.

FOR SALE—Double house, all improvements; let upstairs; rents for $30 a month; on bus line, near Broadway. Bargain at $7,000. Address Owner, Uptown Freeman.

FOR SALE—Eight room brick house, in good condition, bath, steam heat, electric, a good investment at $6,000, terms. Six room cottage, in best uptown section, all improvements; two-car garage, $5,000, terms. Six-room house, near Washington and Hasbrouck avenues, all improvements, garage, $5,000 required. Now is the time to buy. Mortgage money to place. SAM S. HAYM, 505 Broadway.

FOR SALE—Two-family house, two outside, one block from Broadway, bath, electric light, water and gas, two-car garage, $4,500, easy terms. Hasbrouck County Co. Phone 1946.

FOR SALE—Room, inquire 21 Berlin street.

One Cent a Word

No Advertisement Less Than 25 Cents.

REAL ESTATE FOR SALE.

FOR SALE—Four-family house on Elmendorf street; must be sold to settle an estate; excellent investment; no reasonable offer refused. ULSTER REALTY AGENCY, 276 Fair street. Phone 142, evenings 2154.

FOR SALE—Seven-room house, uptown; all modern improvements; two-car garage, lot 50x150, $10,500. Shatemuck Realty Co. Phone 1996.

FOR SALE—Building lot, desirable location, 50x160, curb, water, electric and gas, cheap. Box 22, Downtown Freeman.

FOR SALE—Building lot on Wrentham street, 50x200, price reasonable. Phone 723-J.

FOR SALE—A camp. Phone 2973.

FOR SALE—In Port Ewen, seven-room house, all improvements except gas; two-car garage; $2,600, if you want a bargain don't miss this one. I have a number good buys in property at this place. Arthur S. Reynolds, 209 Washington avenue. Phone 2547.

FOR SALE—House, five rooms and bath, improvements, $3,500, cash $1,000. House, five rooms and bath, all improvements; $4,200, cash $1,000. Hodge, nine rooms and bath; $6,000, easy terms. Fine eight-room house with bath, all modern improvements; two-car garage; $8,500, easy terms. Davis & Miller, 48 Main street.

FOR SALE—Several suburban homes at attractive prices. One special bargain for $500 cash, full price $2,900. New semi-bungalow, water in kitchen; extra large lot; extra land available; twenty minutes drive from Kingston, just off the Ashokan Boulevard; good roads, unexcelled view. FRANK S. HYATT, Real Estate, 281 Fair street. Phone 1545 or 2765.

FOR SALE—New six-room cottage, all improvements, oak floors and Cypress trim, garage; good location; neat little home, $5,800. Six-room cottage, all improvements, double floors, breakfast nook, built-in ironing board, large front and back porch, good location, $5,800, $500 cash. Two-family house, all improvements, everything separate, entrances, porches and heaters; best location; never vacant; rents $100 per month; price $10,500, $2,000 cash. Store, gas and oil station, rooms for two families, hot water heat, good location for business; A-1 good buy for the price asked. Arthur S. Reynolds, 209 Washington avenue. Phone 2547.

FOR SALE—New six room house near Main street, all improvements, $1,000 cash required, full price $6,300. New six room house, all improvements, cash required $1,000, full price $4,700. Two-family house, Wall street, uptown section, everything separate, $10,500. Six room house, all improvements; garage; Brewster street, $6,500. Hundreds of properties to choose from. We can arrange reasonable terms and offer you experienced service. FRANK S. HYATT, Real Estate, 281 Fair street. Phone 1545 or 2765.

USED CARS FOR SALE.

FOR SALE—1924 Dodge ¾ ton delivery, very good mechanical condition; will sacrifice to quick buyer. Telephone 1784 between 6 and 7 p. m.

WANTED.

WANTED—Rooms papered, complete, $8, paper furnished. Satisfaction guaranteed. Joseph Yerry, Jr., 12a Clinton avenue. Phone 605-R.

WANTED—Dressmaking. 55 Garden street. Phone 2937-W.

WANTED — EXPERIENCED COLLAR SETTERS. FULLER'S SHIRT FACTORY.

WANTED—Your patronage. Carpenter jobbing, upholstering and furniture repairing. A. Tigar, 245 to 251 Abeel street. Telephone 2076-J.

WANTED—Desirable six or seven-room house and garage, all improvements, above West Shore; three adults; May 1. Address Box 110, Downtown Freeman.

WANTED—To rent a farm with privilege of buying; one fully equipped and stocked preferred; state location, size, stock, etc. P. O. Box 905, Kingston.

WANTED—Six to eight room furnished cottage, improvements, garage, for year or more. Bischoff, 526 W. 161st street, New York City.

WANTED—Two or three tons corn stalks. John Koskie, New Salem, N. Y.

WANTED—Orders for homemade cakes and pies. Mrs. William Brink, 621 Broadway.

WANTED—From May 1 to November 1, first-class small furnished house, two or three bedrooms, not including silver, china, linen or glass; location, Manor avenue or near Albany avenue; will furnish best of references. Mrs. W. D. Detmold, 61 Wall street, Kingston.

WANTED—Washings and ironings. 86 Farrelly street. 903-J.

WANTED — Painting and paperhanging. George Bush, 55 Garden street. Phone 2937-W.

WANTED—Sewing at home; nurses uniforms, $1 up. 78 Andrew street. 2308-J.

WANTED—Painting and paperhanging. Phone Curtis, 1009-M.

WANTED—Row boats. Carl Wille, Lake Katrine. R. F. 22.

WANTED — Cane-Seat-Porch-Chairs reseated. Van Keuren's Chair Shop, 86 Foxhall avenue. Phone 798.

WANTED—Washings and ironings; baskets and curtains a specialty. 86 Farrelly street. 903-J.

WANTED — Repair everything, clocks, locks; keys made; pianos tuned. Taneau, 9 Hone street.

WANTED—Painting and paperhanging; price reasonable. Telephone 1792-M.

WANTED — Upholstering and repairing. Fred Tubby, 140 East Chester street. Phone 1353-M.

WANTED—Canvasser; no selling and experience unnecessary. Reply Box 1630.

WANTED—To rent for occupancy April 1, by adults, small house or five or six-room flat. Adults, Box 15 A, Uptown Freeman.

WANTED—Two or three rooms, housekeeping, unfurnished, responsible, couple. 4018 Monroe, Central P. O., General Delivery.

WANTED—Moving van going to New York and vicinity about February 23, wants whole or part load either way. S. Tompkins, 32 Clinton avenue. Phone 669.

FEMALE HELP WANTED.

WANTED—Experienced operators on Singer sewing machine. Louis Levy, 8 West Union street.

WANTED—Competent girl as chambermaid. Mrs. Edward Cephendall, 136 West Chestnut street.

WANTED—Cook at City Home. Phone 44.

WANTED—Bookkeeper and stenographer in out of town mercantile business; good wages with board to competent, efficient, accurate help. Answer in own handwriting, stating experience and references. Write Box 12, Downtown Freeman.

WANTED—A competent maid for general housework. Mrs. Henry Fetter, 74 Fair street.

WANTED—Woman or girl for general housework. Apply to 29 John street.

WANTED—Woman at North Town, corner of Foxhall avenue and Hasbrouck street; one who understands short order cooking. J. J. Slater.

WANTED—General housework; must be good plain cook; sleep home. Phone 2112. 209 Washington avenue.

WANTED—Two experienced French machine tailoresses to work on machines. Apply to W. Van Slyke & Horton.

WANTED—A girl to wear an Wilbur and Gibbs dentistry steady work. Kingsley & Strader, corner East Union and Ann streets.

WANTED—Girl for general housework, family of two. 125 Green street.

MALE HELP WANTED.

WANTED—A paying position open for representative of character, who can show honest cause to worthy, good behavior, permanently; write, not Toronto Sales Co., 9 Front, Boston, Mass.

WANTED—Dishwasher and kitchen man. Inquire Hotel Dylan.

WANTED—Man of young man to filling department. Apply American Cigar Co.

WANTED—Reliable man, will travel, home, young, experience not required; weekly gain, good permanent employment. Write Nurseries, Rochester, N. Y.

Swiss Religious Founder

The Mennonites take their name from that of their founder, Menno Simons, a Swiss religious enthusiast of the Sixteenth century, and they maintain, according to the Encyclopedia Britannica, "a form of Christianity which, discarding the sacredotal idea, owns no authority outside the Bible and the enlightened conscience, limits baptism to the believer, and lays stress on those precepts which vindicate the sanctity of human life and a man's word."

One Cent a Word

No Advertisement Less Than 25 Cents.

MALE HELP WANTED.

WANTED—Farmer; must be married and have references. Brigham Brothers, East Kingston.

WANTED—Salesmen, full or part time, to sell accident and health insurance under liberal office contract. National Accident Society, 320 Broadway, New York City.

WANTED—Tenor banjo player at once. Phone Hunter, 267.

TO LET.

TO LET — Five-room flat, beautifully equipped with all improvements. Call Harry Netburn, 75 Broadway. Phone 344.

TO LET—Five rooms on the lower floor, 13 Belvedere street. Mrs. Millard Lockwood.

TO LET—Three pleasant rooms. 26 Newkirk avenue.

FOR RENT—Three rooms, Green street. Telephone 548.

TO LET—Five rooms; adults. 105 Cedar street.

TO LET—Half of double house, six rooms and bath, combination range, cellar and electric; corner Henry and Fair. Inquire 202 Henry. Phone 1380 Lake.

FOR SALE—Clam chowder every Friday at Ketterer's Bakery, 175 Smith avenue. Telephone 1369.

FOR SALE—Steam shovel, traction wheels, bargain. Phone 1674 or 772-W.

FOR RENT—Seven room flat, all improvements. 100 Cedar street.

TO LET—Five rooms, O'Reilly street. Phone 81-F-1.

TO LET—Store. Inquire 350 Broadway.

TO LET—Store, good business location, corner Broadway and Foxhall avenue. Phone 531.

FOR RENT—Typewriters, Underwood, L. C. Smith, Remington, etc. O'Reilly's, 530 Broadway and 36 John street.

TO LET—Apartment; 167 Main street. Apply W. M. Kraft, 701 Broadway.

TO LET—Up-to-date store, in four-story brick building, situate 32 East Strand and 31 Ferry street, Kingston, N. Y., in business district and adapted for all kinds of mercantile business; rent reasonable. Inquire Chris A. Murray's office in building.

TO LET—Six rooms. Inquire at L. Lankinky's, 149 Hasbrouck avenue.

TO LET—Store, in good business location. Call 1286-J.

TO LET—On Fair street, two connecting office rooms with electric and water service. Phone 531.

TO LET—House, Janet street, seven rooms, bath, all improvements. Phone 2980-W.

TO LET—Two joining rooms, electric, gas, phone and heat, furnished. Trauker, 163 Green street.

TO LET—Five nice rooms, improvements. 17 Hone street.

TO LET—Seven-room house, downtown, all improvements. Phone 531.

TO LET — Newly renovated apartment; ready February 1st. Greenwald's Shoe Store.

TO LET—Five-room flat; Lucas avenue. Phone 220.

TO LET—Four rooms, electricity, toilet, gas range, two short flights up, low rent. P. O. Box 697.

TO LET—Five rooms and improvements. 17 Hone street.

TO LET—Nice place for a beauty parlor and ice cream business; rent very normal. Inquire 140 Downs street.

TO LET—House, modern in every way. Inquire 76 Brewster street.

TO LET—Five and six-room flats, with improvements. Apply 350 Broadway. Phone 942-J.

POSITION WANTED.

NIGHT Nursing. Phone 805-J.

POSITION WANTED—Man wants laboring work by day or week. Apply Mr. King, 79 Martin's Lane.

FURNISHED ROOMS.

FURNISHED ROOM—In private family for gentleman, reference required. Phone 817.

FURNISHED ROOMS—With or without board. Phone 2158-W.

FURNISHED ROOMS—210 Broadway.

FURNISHED ROOMS—Desirable furnished rooms. Call evenings, 45 Downs street.

FURNISHED ROOMS—Large front room and one smaller, in private family, all conveniences. 140 Clinton avenue.

FURNISHED ROOMS—Three-room apartment, all improvements, private bath, hot water. 710 Broadway.

FURNISHED ROOMS — Two furnished rooms for light housekeeping, all improvements including heat. Trauker, 163 Green street.

FURNISHED ROOMS—129 Clinton avenue.

FURNISHED ROOM—With board. 39 Van Buren.

FURNISHED ROOMS—With all improvements. 161 Fair street. Phone 46-M.

FURNISHED ROOM—Large room, with or without board, on bus line. Phone 277.

FURNISHED ROOM — With kitchenette, warm and clean. 77 Pearl street.

FURNISHED ROOMS—With board. 330 Foxhall avenue.

FURNISHED ROOMS—For light housekeeping. 146 Pine street. Phone 277-M.

FURNISHED ROOMS — Well furnished large front room, small one adjoining, suitable for business couple. Phone 1779-M.

FURNISHED ROOM—Fine first floor room, separate entrance. Phone 1779-M.

FURNISHED ROOMS—29 Franklin street. Phone 281-J.

FURNISHED ROOMS—Desirable furnished rooms. 190 Albany avenue.

FURNISHED ROOMS—4 Smith avenue.

FURNISHED ROOMS. Single rooms, $4 and $5, steam heat, continuous hot water, telephone service. 573 Broadway.

LOST.

LOST—Child's blue cape from the Thursday night. Telephone 1296.

LOST—White gold bracelet watch, on or in the vicinity of the Store. It has sentimental value to owner. Return to Mildred Hughes, 18 S. Hasbrouck street.

LOST—Black Police dog license No. 22862, name "Sergeant". Phone 2749-R.

LOST—Man's Scout Axe between 16 Prince street, is very anxious to find it, small wire hair terrier, yellow and black mark, with a pair of used rubber. Please return to 16 Prince street, or phone 2787. Reward.

LOST—Another ring in Stuyvesant Hotel. Leave at Uptown Freeman office.

MISCELLANEOUS.

FURNITURE Storage, best in city. Apply H. P. Carr. Phone 286.

WILL exchange $100 radio, Inside or out, one aerial complete for used piano. Phone 2065 at once.

FOUND.

FOUND—Journey's small black and tan Hound female, near West Hurley. Write P. O. Box 252, Kingston.

FOUND—Friday evening, on Rondout Creek Bridge, two tone brown wool scarf. Owner can have same by calling at Uptown Freeman office and paying for this advertisement.

Can You Find Five Flaws in this Picture?

Courtesy, National Safety Council

There are five faults with this picture. Do you see them? In the first place the machine is parked in front of a fire hydrant, which is against the law. Secondly, it is parked on the wrong side of the street. Third, the front wheels obstruct the intersection at the sidewalk. In the fourth place, there are no chains on the tires, and last, but not least, the city officials haven't had the snow cleared away from the fire apparatus.

NEW PALTZ.

New Paltz, Feb 14.—On Monday a large truck belonging to the A. & P. Company became ditched on Innis avenue and could be extricated only with the help of the town tractor.

The ladies of the auxiliary of the Sullivan Shafer Post gave a very successful card party Friday night in the post rooms. Over one hundred people attended and enjoyed a delightful evening. Refreshments were served and many beautiful prizes awarded. Mrs. Vanderlyn T. Pine won highest honors and others to receive prizes were: Mrs. Harvey G. Gregory, Mrs. Albert H. Schoonmaker, Mrs. Joseph Connolly, Miss Kathryn Cumisky, Elsa Reid, Ethel Silkworth, Charles Parker, Joseph Connolly, Claude Brundage, Harry Zimmerman, Henry Poucher and Peter Harp. Mrs. Henry Poucher was chairman of the committee in charge and was assisted by Mrs. Koch, Mrs. R. Terwilliger and Mrs. S. O'Brien.

The boys were the winners in the attendance contest which has been in progress for some time in the Sunday school at the Reformed Church. As a reward the girls entertained the victors at a supper party in the church parlors Friday evening.

The farm of Mrs. Anne Valenti, which is located two miles from here on the Kingston road, has been sold to Mr. Waldron.

Mrs. Stephen O'Brien gave a silver tea at her home on Grove street last Tuesday. Twenty people were present.

Mr. and Mrs. Charles Mertz and daughter, Louise, of Springtown and their niece, Miss Adelaide Havinghorst, of Ridgewood, New York, who started January 23 for a southern trip, will include Washington, St. Augustine, Palm Beach and Miami in their itinerary. The return trip will be via Steamer Cherokee, of the Clyde Line, which is due in New York February 17. On their return the Mertz family will stay a few weeks in their New York home.

E. V. Beebe, of the Normal faculty, has received a short leave of absence and is doing graduate work in Columbia. Mr. Hall is taking Mr. Beebe's classes.

Mr. Jewett, owner of the Meadow Valley Stock Farm has his large ice house filled to capacity with eighteen-inch ice. Mr. Jewett plans now to build a large stack of ice outside for early spring use.

Able North and LeRoy Davis of Olive Bridge were in town Monday.

St. Peter's Beat Immanuel.

Friday evening, February 11, at St. Peter's Hall, in a bowling contest the St. Peter's team defeated the Immanuel Lutheran team in a five men match by a small margin. The scores were:

Immanuel.

E. Alwood	179	192	171	542
J. Studt	138	157	144	439
C. Petri, Jr.	124	111	124	359
Wm. Thiel	165	182	141	489
A. Studt	167	129	176	472
Total	773	768	756	2297

St. Peter's.

J. Raible	160	145	143	448
C. Laicher	294	162	130	586
A. Schmidt	176	170	150	496
M. Abel	156	130	117	403
C. Fox	139	182	157	478
Total	826	789	697	2312

Aluminum ware, 59c. A. & P. Tea Co. Store, 661 Broadway.—Advertisement.

L. F. McHUGH
GENERAL INSURANCE
36 W. O'Reilly Street.
Tel. 1050-W.

FOR RENT
Modern flat of six rooms and bath, all improvements, heat, hot water heater, electricity, etc.; two large front connecting rooms; can be used for commercial purposes.
Morris Bijsen, 32 South Front St.

STATE OF NEW YORK,
DEPARTMENT OF STATE.
I DO HEREBY CERTIFY that a certificate of dissolution of CRESCENT WOLLENS CORPORATION has been filed in this department this day and that it appears therefrom that such corporation has complied with section one hundred and five of the Stock Corporation Law, and that it is dissolved.
GIVEN IN DUPLICATE under my hand and official seal at the City of Albany, this third day of February, one thousand nine hundred and twenty-seven.
MARK SHEES,
Deputy Secretary of State.

Proud Metropolis Got Title From Royalty

The infant settlement of New Amsterdam was still in its swaddling clothes when across the sea, in the palace of the English king, Baby Stuart posed to Anthony Van Dyke for the prim little portrait that has become so widely known and beloved. The "Stuart Baby," second son of Charles I of England and Henrietta Maria, had no thought then that the struggling village, one day to be the pride of the Western world—would years later be named in his honor, New York.

This child, who in his turn succeeded to the English throne as James II, was at nine years old, created duke of York and Albany. Upon reaching manhood he precipitated himself into various wars, all of which he came through with a reputation for brilliant personal courage.

In 1664 Charles granted New Netherlands to the duke of York, and an English force under Col. Richard Nicolls took possession of the city, naming it New York in his honor. Subsequently the Dutch recaptured the province, but the English quickly took it away from them again, restoring the name of the Stuart prince.—Mentor Magazine.

Good Answer

A business man who had been irritated beyond measure by solicitors for this and that—tag days, drives and charity advertising—so the story goes, was bitten by a dog. He went on to "business as usual." When word got around his outer office and a couple of his irritants inquired solicitously of him:

"You have just been bitten by a mad dog?"

"Yes. I was." (Business of not looking up.)

"What! And you came right to your office?"

"Yes. There was some writing I felt I just had to get done." (Business of going on writing.)

"Oh, I see. Writing your will, I take it."

"No. Writing the names of the people I am going to bite when I go mad."—Merle Thorpe, in Nation's Business.

CATARRH
of head or throat is usually benefited by the vapors of—
VICKS VAPORUB
Over 17 Million Jars Used Yearly

Bigger Poultry Profits

They depend, first of all, on using the right incubators and brooders—on hatching more eggs and raising more chicks into good layers and the kind of market birds that bring high prices.

That's why most successful poultry raisers, agricultural colleges and county agents will recommend Buckeye Incubators and Brooders if you ask their advice.

Ask us for the new Buckeye Catalog—a most complete and practical book on poultry raising. Tells how to feed, cull, get more eggs in winter and market for higher prices.

CANFIELD SUPPLY CO.
16-18 STRAND,
Kingston, New York.
"Your big downtown store"

Sterling Value
"SALADA" TEA
We guarantee the quality of every pound.

M. J. GALLAGHER & COMPANY
"Electrical Contractor"
House Wiring Fixtures
Power Work
New location after February 1st
562 BROADWAY
KINGSTON, N. Y.
Tel. 2391. Tel. 2391.

ORPHEUM THEATRE
GOOD VAUDEVILLE YOU CAN ALWAYS SEE HERE
TODAY AND TOMORROW.
VAUDEVILLE
FEATURING
THE BALFNAIN TRIO
IN A VARIETY NOVELTY.
ON OUR SCREEN
AND OTHER ACTS

Starring
Johnny Walker, Sylvia Breamer
A smashing drama of newspaper adventure and frenzied finance.

TOMORROW NITE
COUNTRY STORE
Useful Gifts Will Be Awarded including
½ TON COAL

PRICES:
MAT., 2:30, Chil. under 12 yrs. of age (except Hol. or Sat.) 10c. Adults, 30c
EVE., 7 & 9, Chil. under 12 yrs. of age (except Sat. or Hol.), 20c. Adults, 30c & 50c

MOHICAN
Tuesday, Feb. 15, 1927
BRING YOUR FRIENDS
Tell your friends where you made your food purchases. Tell "em" how good it is. Tell "em" how fair the price is and tell "em" for us we'll take the same good care of them.

GENUINE SPRING LAMB
SHOULDER ROAST, lb. . . 22c
LAMB STEW, lb. 15c
SMALL LEAN CALIFORNIA
HAMS—19c
Smoked TENDERLOIN, lb. 39c
HAMBURG, lb. 12½c

Bakery Department Special
TRY SOME FOR YOUR BREAKFAST Fresh ROLLS 2 doz. 25c
JUICY SWEET DELICIOUS ORANGES CALIFORNIA SUNKIST, 2 doz. 49c

SWEET AS HONEY CALIFORNIA
Prunes
3 lbs. 29c

CALIFORNIA SEEDLESS "FULL OF IRON"
Raisins
3 lbs. 29c

THE MOHICAN MARKET
57 John St.

MONDAY, FEBRUARY 14, 1927.
Sun rises, 7 04, sets, 5 26
Weather, rain and snow

The Temperature.

The lowest point registered by The Freeman thermometer last night was 26 degrees. The highest point reached up until noon today was 42 degrees.

Weather Forecast.

Washington, Feb 14 Eastern New York Rain tonight slightly warmer in east and extreme north portion Tuesday partly cloudy with rain or snow in north portion; strong northeast winds this afternoon shifting to southwest tonight and diminishing

BUSINESS NOTICES

Chiropodist—Manfred Broberg, 65 St James St, cor Clinton Ave Phone 764. Hours—9 to 5 Lady assistant

CHAS EDWARDS, Chiropractor, 297 Washington avenue. Daily 2-5 and 7-8 p. m. 'Phone 1633-M.

JOHN E KELLY, Graduate Chiropodist, 286 Wall St. Tel., 420

Rooms papered complete, $8.00, paper furnished. Satisfaction guaranteed. Jos. Yerry, Jr., 121 Clinton avenue Phone 805-R

PETER C OSTERHOUDT AND SON, contractors, builders & jobbers, 80 Lucas avenue Phone 624-R.

The Columbia Taxi Service, seven passenger cars for hire day or night. 'Phone 2693-W or 1626 A W HAHN, proprietor

Turkish Baths and other forms of Hydrotherapy. Sahler's Sanitarium, 61 Wall street, Kingston, N Y. One dollar and a half. Gentlemen, Monday Wednesday, Friday Ladies, Tuesday, Thursday. Afternoon or evening Saturday, ladies or gentlemen, by appointment Telephone 948.

STORK BROS., TAXI SERVICE. Day or night Phone 2100.

METAL CEILINGS
GEO. W PARISH & SON, Phone 691
RUGS CLEANED SHAMPOOED.

Have slip covers made for your upholstered furniture now. Special prices quoted.

GREGORY & CO.

Mrs. R. H. McCutcheon, licensed undertaker and embalmer, 44 Prince street. Telephone 1920.

Schedule of Auto Busses of High Falls-Ellenville Lines, effective on and after October 10:

Week Days—Leave High Falls, 7:45, 9:45 a. m.; 1:30 p m. Leave Kingston, 9:00, 11:15 a. m. 4:10, 5:30 p. m.

Sundays, Leave High Falls, 9:30 a. m.; 2:00 p. m. Leave Kingston 11.15 a. m.; 4:00 p. m.

Saturday night only, leave High Falls, 6:30; leave Kingston, 11 p. m.

Ellenville and Kingston Bus, beginning January 3, will run winter schedule.

Leaves Ellenville, 7 a. m.; 1:10 p m. Leaves Kingston, 10:10 a. m., 4.10 p m.

Sunday, leaves Ellenville, 9:15 a. m., and Kingston, 3:30 p. m.

The bus will leave Ellenville at 8 a. m. instead of at 7 a. m., Saturdays. Sunday schedule on all Holidays.

The regular stops will be made by all busses.

MOVING, TRUCKING, EXPRESS. Local and long distance. Masten & Strubel, 74a Broadway. 'Phone 2212-M.

SCANLON'S TAXI SERVICE
Cars for Funerals and Weddings.
Wrecking Cars Day or Night.
Tel. 1898.

L. F. Bannon Co., 402 Broadway, telephone 91. Plumbing, Heating, Roofing, Cornices, Skylights, Leaders, etc. Estimates gladly furnished.

THE CADY DENTAL OFFICE
Specializes in bridge work, plate work and painless extractions.

When it's trucking local or long distance, call 885. FINN'S baggage express, 31 Clifton avenue.

FURNITURE MOVING.
Local and long distance. New York trips regular. Padded van. Goods insured while in transit. Kingston Transfer Co., 769 Broadway, A.

Sale on remnants, factory mill ends, blankets, and "Kingston Maid" house dresses. David Weil, 16 Broadway.

TRUCKING, MOVING, EXPRESS—Atwell Brothers, 27 O'Neil street, Kingston. 'Phone 2675.

The Daily Freeman is on sale at the following stands of the Schultz News Agency in New York city:

Forty-second street and Sixth avenue (southeast corner).

Forty-second street and Park avenue (in front of Grand Central Station).

A Breath of Old New England

THERE are many patterns of Seth Thomas Clocks—reproductions of Colonial types—that are in great favor in the decoration of modern homes.

For Sale by the best jewelry stores. Manufactured by Seth Thomas Clock Co. Info. Bldg. Conn. Dept. 207

SETH THOMAS & SILVERMAN
Golden Rule Jewelers,
500 Wall St., Kingston.

"Gold Watch Returned."

LOST Between Hasbrouck avenue and East Chester and City Hall, white gold wrist watch and link bracelet initial G A S. Reward Return 79 East Chester or phone 2914 W Reward

"The following afternoon at 2 o'clock the wrist watch and bracelet were returned," says Miss Gertrude Shader of 49 East Chester street.

This advertiser did not lament the loss of her white gold watch for she knew the right course to pursue under such circumstances. It was only a matter of minutes when The Freeman knew about it—then—only a matter of hours when the valuables were back. Phone ads to 2200 or 832.

Dolores

Being "Dolores" is a trying job, and one must find consolation with an occassional puff, thinks C. R. Frazier, Harvard student who was cast for the part in a frat play.

(International Newsreel)

Cottage Prayer Meeting.

There will be a cottage prayer meeting at the home of Mrs Walter Stewart, 73 Franklin street, Tuesday evening at 7.30 Mr Baines will be the leader. Everybody welcome.

BUSINESS NOTICES

Dr. Katharine Todd, Osteopathic physician, 261 Fair st. Phone 2927.

Drink "CHEV" (barley and coffee); a health drink for the whole family; order from your grocer or 'phone 764.

George Adams, contractor painter and decorator, paper hanger. 46 Hurley avenue, Kingston, N. Y. Phone 2569-J.

Elmer Palen will have one carload of Western horses from Galesburg, Ill Also will have 25 head of good second handed horses. Matched pairs, single horses and plenty of good farm chunks. Also will have good household furniture for his sale Tuesday, February 15. Sale starts 1 o'clock sharp. Private sales every day, 606 Broadway, Kingston, N. Y.

COLONIAL TRUCKING CO.
Piano hoisting, dump trucks, moving and hauling. 642 Broadway, Kingston, N. Y. Phone 767.

General Trucking-Machinery moved, closed vans for furniture. Packing and driving done personally. Goods insured while in transit. New York trips weekly. S Tompkins. 32-26 Clinton avenue. 'Phone 648.

E. D. CUSACK.
PLUMBING AND HEATING.
'Phone 371-J. 199 Main street.

V. BURGEVIN HYATT.
Carpenter, contractor, jobbing. All kinds of alterations. 1272-W.

Harry M. Kingsburg, Painter of Signs, 83 W. Union St.

A. Tigar, 243 to 251 Abeel St. Tel 2076-J. Wanted, your patronage. Carpenter Jobbing Upholstering and Furniture Repairing.
Kresig. Phone 1046-J.

Parish Taxi Service. Sedans for funerals and weddings. Phone 20-W.

A THREE DAYS' COUGH IS YOUR DANGER SIGNAL

Persistent coughs and colds lead to serious trouble. You can stop them now with Creomulsion, an emulsified creosote that is pleasant to take. Creomulsion is a new medical discovery with twofold action: it soothes and heals the inflamed membranes and inhibits germ growth.

Of all known drugs, creosote is recognized by high medical authorities as one of the greatest healing agencies for persistent coughs and colds and other forms of throat trouble. Creomulsion contains, in addition to creosote, other healing elements which soothe and heal the inflamed membranes and stop the irritation and inflammation, while the creosote goes on to the stomach, is absorbed into the blood, attacks the seat of the trouble and checks the growth of the germs.

Creomulsion is guaranteed satisfactory in the treatment of persistent coughs and colds, bronchial coughs, bronchitis, and other forms of respiratory diseases, and is excellent for building up the system after colds or flu. Money refunded if any cough or cold is not relieved after taking according to directions. Ask your druggist. (adv.)

Findings Made in Maryland Strike Score Both Sides

Interdenominational Religious Committees Make Public Result of Investigation of Strike on Western Maryland Railroad, in Progress Since October, 1925—Railroad and Labor Leaders Criticised.

Washington, Feb. 14 (AP).—Committees representing the three dominant religious bodies of the United States have combined in a report of facts and findings on the strike of engine employes which has been in progress on the Western Maryland railroad since October, 1925.

The findings, adverse in several respects to the railroad management's labor policy, and taking exception in some ways to the attitude of the labor leaders, was the result of a six months' investigation, jointly conducted by the research department of the Federal Council of Churches of Christ in America, the Social Action Department of the National Catholic Welfare Conference, and the Social Justice Commission of the Central Conference of American Rabbis

A second installment of the report, containing the main conclusions reached by the investigators, will be made public tomorrow

The report given out today said that John D. Rockefeller, Jr., the largest individual stockholder in the road, was "known to be out of sympathy with the labor policy of the management." The three organizations added that they had never before joined in such a study, but declared the effects of strikers on religious bodies, and the effects of strikes in general, warranted the concern, though the number of men involved in the Western Maryland controversy was comparatively small

Difficulties began on the Western Maryland in the fall of 1925, when the railroad refused a wage increase to enginemen, firemen, and hostlers, at a time when a similar increase had been granted by nearly all other trunk lines in the country

Required Individual Contracts.

"The essence of the dispute which led to the strike was a refusal of the company to grant the wage increase except on condition that the men would accept certain changes in rules governing conditions which indirectly affected compensation," the report said. "When a deadlock was reached, a strike vote was taken by the brotherhood officials, but action on it was delayed pending the results of further attempts to reach an agreement. The strike was precipitated by an order posted without warning by the company, requiring that all men who wished to remain in the service of the company must sign an individual agreement which was in effect a non-union contract. Those who refused to sign were to be dismissed from the service. Some of the men were summarily discharged on the day this order was posted"

* * * * * * *

"The order was, in fact, a lock out order, and the men discharged under it on October 13 and 14 were locked out. The Western Maryland was locking out—refusing to permit to work—those of its employes who would not agree as individuals to work under new conditions. As the Railroad Labor board said later, the company 'struck first, so as to speak.' If the present situation on the Western Maryland is called a strike, it is only because the men struck before a lockout order was made fully effective * * *

Men Unwilling to Concede.

"At the same time, it is true the men showed themselves somewhat obdurate in the negotiations and unwilling to concede points which afterward they did concede, and even at the very end of the period of exchanges between them and the management made requests which they could not have expected would be granted and could not have intended to insist upon."

Wage increases sought ran from four to ten cents per hour in various categories of employment, the report said in reviewing other conditions, and were denied largely on the ground that the railroad's earnings were insufficient. The management sought relief from regulations which in some cases, the report conceded, meant that "men were doing much less than an ordinary day's work for a day's pay." A method of removing such points in railroad contracts, by conference between employes and officials, was suggested, but in a lengthy review of the railroad's financing, the committee concluded that "a faulty financial structure" rather than adverse conditions was responsible for lack of earnings.

"The conflict is not between a wage settlement and bankruptcy," the report said, "but between a wage settlement and dividends on stock. It is specifically a conflict between a wage settlement and dividends on the first preferred stock which has a first claim to the net income of the road. This situation from the standpoint of the economist, shows faulty financial structure."

Rockefeller Wanted to Arbitrate.

Mr. Rockefeller is the largest individual stockholder in the road. The Alien Property Custodian of the United States, however, holds title to 70,000 shares of stocks which formerly belonged to a German bank. Mr. Rockefeller was early interested in the strike situation. The report said that in October, 1925, Raymond B. Fosdick, representing Mr. Rockefeller, urged the board of directors of the railroad to accept the union offer to arbitrate. The effort was fruitless.

"During these last days two facts stand out," the report said of the arbitration proposal. "One is that the only definite proposals to arbitrate or conciliate come from the side of the men. The other fact is that the union negotiators handling the case has been instructed five days before the strike to propose, as a last resort, joint submission to the Railroad Labor board if the company would agree to accept its decision and that they did not present this proposition When it was presented, it came through a third party. That the men did not convey this offer to the management constitutes a weakness in their case."

Eyes of Mole

The eyes of the common garden mole are very small, being almost completely covered with fur. It is believed that these eyes are degenerate and no longer serve as organs of sight.

AS GOOD AS GOLD

The standard by which all good things are measured—proves that good jewelry is a safe investment.

PURCHASE OF US AND GET THE GOOD KIND.

PITTS & SONS
Kingston's Leading Jewelers
314 Wall Street

Taxi Till the 16th!

On Wednesday, February 16, Studebaker will celebrate its 75th birthday with an announcement in this paper that makes it advisable for you to use a taxi in the meantime!

STUDEBAKER
75 YEARS YOUNG

LAST NIGHT *on the* RADIO

Remarkably good daylight reception all day Sunday did not extend into the evening. Fourteen stations were available Sunday morning, most of them loaded up with church services. Evening reception was about as it had been for two nights, generally weak. The Atwater-Kent concert was received perfectly from WGY. The usual congress of bloopers spoiled the WGY afternoon concert, as it does every Sunday. There was a disturbance around WDBZ in the morning that was very annoying. Part of it was blooping, but the worst noise was caused either by something wrong with WDBZ or by an outside interference that was picked up on the WDBZ wave.

The mystery of the Clearwater station on 355 meters was solved Saturday evening. It was the old station, WGBH, formerly on 265 meters, jumped to the new wave and having changed its call letters to WFHH. It has not bettered itself and is a nuisance in its new position.

WCBM, Baltimore, 226 meters, rated at 50 watts, must have increased its power, as it emerged Saturday night for the first and was very strong and clear.

What is WGY doing every now and then when it sends out a loud and continuous howl that spreads over several dial numbers? There was a demonstration of this obnoxious performance Saturday afternoon.

WSWS, Chicago, has changed its call to WTAS.

GRAND GORGE.

Grand Gorge, Feb. 14.—Miss Helen Ennist spent the week end with her parents, returning Sunday to Kingston where she is taking a course at Spencer's Business College.

Mr. and Mrs. Fred Houck and family spent the week end with Mrs Forest Richtmyer and family at Conesville.

Charles Bouton of B. W. S. has been transferred to Tannersville.

Mrs. Harry Ennist and Mrs. William Sturges were pleasant callers at Mrs. Eben Buswell's, also Mrs. Tracy's on Friday afternoon.

Forest Dix has been sick with the grip the past wek, also Mrs. Elton Brain and Mrs. Elwood Clark.

Mrs. George Tate and little son, Daniel, were dinner guests of Mrs. Eben Buswell Thursday

Mr. and Mrs. Joseph Connelly moved to Saugerties last week.

Mr and Mrs. Harry Ennist were 6 o'clock dinner guests of Mr. and Mrs. Wilbur Joslyn Thursday.

Mr. and Mrs. Lester Personions moved in their new home in Kingston last week. Their friends in Grand Gorge will miss them and their family.

Mr. and Mrs. Arthur Berry are receiving congratulations upon the arrival of a son at their home Wednesday.

Sidney K. Clapp was a Kingston visitor recently and while there attended the Shriners' Ball

Leon Proper spent the week end in Oneonta.

Mr. and Mrs. Clayton Bookout were in Catskill visiting their daughter and family, Mrs. Neil Fowler.

About 35 Odd Fellows were conveyed to Oneonta by Alle's bus Tuesday night to meet Grand Master F. W. Tyler of Buffalo and Grand Patriarch Brisben of the State Encampment. A banquet preceded the meeting and was enjoyed by all.

Mr. and Mrs. James A. Guthridge visited their son and family in New York city the past week.

Mrs. S. K. Clapp and son, Henry, who have been in Boston the past week, returned home on Sunday.

George Proper spent the past week with his son and family, William Proper.

Mrs. Charles Booth and Mrs. Frances Morris very pleasantly entertained the Missionary Society Tuesday afternoon. Twenty-eight ladies were present.

Mr. and Mrs. Guy Oakley spent the day with Mrs. Arley Joslyn Thursday.

Mrs. Harvey Ines of Prattsville was a guest of her mother, Mrs. James Stanbridge, Tuesday.

Miss Florence Gordon and friend from New York city are guests of Miss Gordon's parents, Mr. and Mrs. James Gordon.

Mr. and Mrs. Frank Lindsley were guests over the week end of Mrs. Lindsley's father, Mr. Sanford, of Margaretville.

Miss Lillian Busnell received a seven year bar-pin for perfect attendance at the Methodist Sunday school.

A Small Lock

In the days of Queen Elizabeth, Mark Scallot, a blacksmith, made a lock consisting of 11 pieces of brass, iron, and steel, all of which, together with the key, weighed but one grain. He also made a gold chain with 43 links, and when he had finished it he attached it to the lock and key, put the chain round a flea, and that nimble insect easily drew the lot.

Aluminum ware, 55c. A. & P. Tea Co. Store, 664 Broadway.—Advertisement.

Itching, Irritations of the Skin and Scalp

Use Zemo, Healing Liquid

Don't suffer shame of ugly, itchy skin. Never endure Skin Tortures and Irritations, Bumps, Pimples, Blotches and Blackheads. Apply pleasant-to-use, dependable Zemo Liquid. Use at any time. The safe, sure way to keep skin clear and free from blemishes. At druggists—50c and $1.00.

zemo
FOR SKIN IRRITATIONS

Performances Matinee, 2:30 Night 7 and 9

Auditorium Orchestra J. Mollett, Director

AUDITORIUM THEATRE
Opposite Central Post Office.
HARRY LAZARUS, Mgr.

ADMISSION Matinee and Night Adults .. 50c Children 25c

NOW PLAYING—Also TOMORROW and WEDNESDAY

A Picture for all Humanity

His Eminence GEORGE CARDINAL MUNDELEIN

presents

THE OFFICIAL PICTURE OF THE XXVIII INTERNATIONAL

Eucharistic Congress

OF CHICAGO

THE GREATEST PILGRIMAGE OF THE WORLD BROUGHT TO YOU IN A GREAT

Spectacle of the Screen

10 PER CT. OF THE ENTIRE RECEIPTS WILL BE DONATED TO THE BENEDICTINE HOSPITAL

THURSDAY, FRIDAY and SATURDAY

The Nervous Wreck

with

HARRISON FORD, PHYLLIS HAVER, CHESTER CONKLIN, MACK SWAIN and HOBART BOSWORTH.

A JOY JULEP WITH A KICK:

A jocular mirth jag that does not let up until the final fadeout, and will make you quiver with merriment like the fenders of a worn out flivver—Say it with smiles—gasp with giggles—get limp from laugh spasms—jar you with merriment—all this and more is embraced in this superb and laughable Christie comedy production.

Dennisons | Dennisons | Dennisons

The New "Dennison-Craft" Home Course in

Crepe Paper Flower Making

is now ready.

Complete step-by-step instructions in the making of more than 60 Flowers and Blossoms.

Including Sample Outfit of Materials, $2.00.

Enrollment blanks for this course are ready in our DENNISON Department.

E. WINTER'S SONS, Inc.

STATIONERY — MUSIC.

326 Wall St. Opp. Reade's Kingston Theatre.

Brooches and Bar Pins

BEAUTY — CHARM — VALUE

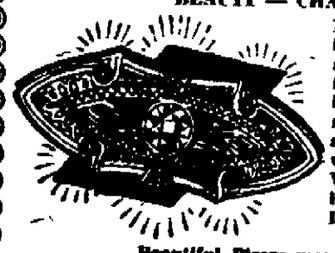

Three outstanding strong points in the selection of Diamonds and Diamond Jewelry. A definite part of woman's charm is her desire for beautiful jewelry. Ours is a large and important stock at your service, worthy of your consideration. We urge you to see our new selections in DIAMOND SET BROOCHES AND BAR PINS

Beautiful Pieces may be had as low as $35.00—Then up to $500.

Oppenheimer Bros., Inc.
578 BROADWAY.

Clearance Sale

This Week Only

RECONDITIONED USED CAR BARGAINS

You may select any car on our Show Room floor for $250 Make your selection early and get first preference.

Following are to be sold at this ridiculously low price:

Studebaker Sedan
Franklin Sedan
Ford Coupe
Hupmobile Touring
Cadillac Sedan
Reo Touring
Durant Touring

Eagle Garage

8-10-12 MAIN ST., KINGSTON, N. Y. PHONE 1063.